# The Kingston Daily Freeman

FOUNDED IN 1871. CITY OF KINGSTON, N. Y., SATURDAY EVENING, JUNE 25, 1927. PRICE FOUR CENTS.


## Tammany Says Irwin Can't Attend Next Convention

**Planning to Prevent Kingstonian from Being a Delegate to Next Democratic National Convention Because He Opposed Governor Smith Three Years Ago—Fall Convention to Aid Smith.**

Tammany Hall and so much of the Democratic state organization as remains under Tammany control is planning to prevent any opposition from Democrats to the nomination of Governor "Al" Smith for President in the next Democratic National Convention, and to that end is developing two plans by which all those who have been opposed or may be opposed to the governor will be excluded from attending the next National Convention.

Tammany has its eye on Roscoe Irwin of this city, who is slated by the Tammany chiefs for slaughter and if possible for political extermination. But Tammany is not certain what it can do in Ulster county, which has swung to and away from that organization for many years, asserting its independence of the New York city clique quite as much as it has lined up with the "braves" during the half century that the "Hall" has sought to make up-state subservient to Tammany control.

The first real fight between Tammany and independent up-state Democrats dates back to the late 70's, and waged with unabated vigor during the 80's and 90's. Since then the fight has continued intermittently with considerable vigor whenever there was any real prize at stake, and spasmodically Democrats took off their coats in order to perform their periodic duty of "cleaning house from the inside." When David B. Hill was in the saddle, commanding the up-state forces, Ulster invariably lined up with him against Tammany, and political history records that one result was the nomination of Judge Alton B. Parker for President in 1904.

**Tammany Braves In Ulster.**

According to information leaking out from Tammany sources, Roscoe Irwin will make a fight to be a delegate to the next Democratic National Convention. The outing of the Amen Brothers of the Grand Street Boys of New York city, which began at the Grand Hotel at Highmount on Thursday night, is an annual affair of that organization and it is more than likely that Ulster county was selected more because Ulster county furnishes an ideal place for an outing of any sort, rather than from any political motives. However, Tammany braves have traveled further than Ulster county for conferences and on many other occasions have sought solitude to discuss plans.

**Power of Committee Involved.**

The Tammany plan to compel anyone who at any time has opposed Governor Smith to remain in the ranks of private citizens who cannot gain admittance to the next National convention is outlined by the New York Herald Tribune, which says that the immediate friends of the governor in the Tammany organization have told Tammany Leader Olvany that he is wrong in his contention that the Democratic state committee, which will meet in New York city on Tuesday, is without authority to designate John F. O'Brien as the Democratic candidate for associate judge of the court of appeals to succeed himself. They directed his attention to the rule adopted last year by both the Democratic and Republican state conventions, conferring upon the respective state committees power to nominate a candidate for associate judge.

**Afraid of Convention.**

The Democrats find themselves in somewhat of a hole, says the Herald Tribune, in their desire to avoid what might prove to be a trouble-breeding state convention next spring for the election of delegates-at-large. The Smith men are fearful that if such a convention were held, something in the way of omission or commission would leave the Smith boom for president in a vulnerable position.

**Plan for Hand-Picked Delegates.**

To guard against such a contingency, Assemblyman Hamill and Senator Sheridan, Democrats, in the last session of the Legislature got through a bill, which the governor signed, authorizing the state committee, as well as the state convention to select delegates-at-large to a national convention.

This law seems to have been passed for the express purpose of permitting the Smith men to sidestep holding a state convention next year. But it was learned that the Democratic state convention last year failed to authorize the state committee to amend its rule enlarging the committee's power. Hence it will be necessary, if the delegates-at-large are to be designated by the state committee, for a state convention to authorize it under the terms of the Sheridan-Hamill law. The Democrats are likely to hold a state convention for this purpose the last of September.

**Shooting Roscoe Irwin Out.**

Another state organization objective of dramatic interest, says the Herald Tribune, is the problem of shooting Roscoe Irwin of Kingston out of the next Democratic National Convention. Mr. Irwin is a former mayor of Kingston and served as collector of internal revenue under Wilson. He is "on the outs" with Governor Smith and has served notice that he is going to the 1928 convention and vote against him. Mr. Irwin and Lathrop Brown of Suffolk county voted for McAdoo in the 1924 convention and are likely to do it again if they have a chance. The Tammany men say they have things framed so that Brown cannot go, but they are not so sure about keeping Irwin out.

**Troy in Revolt.**

Another leader who may vote against the governor next year is Joseph Murphy of Troy, who had a bitter quarrel with the governor when the latter refused to appoint John T. Norton, a Troy lawyer, to the Supreme court bench when there was a vacancy last year. They have been made up their differences and Mr. Murphy vows vengeance.

## Lindbergh Back In New York

**To Further His Plan For a National Air Passenger Transport Line—Air Hero Greeted by Crowd of About 1,000.**

New York, June 25 (AP).—Colonel Charles A. Lindbergh was back in New York today to further his plan for a national air passenger transport line.

A preliminary outline of the project was given by Lindbergh in Washington yesterday, before he flew to New York to be a guest at the Locust Valley Home of F. Trubee Davison, assistant secretary of war, in charge of aviation.

"Committees have been appointed to prepare the detailed plans of organization and the routes to be established," he said. "I hope to be able to make a further announcement concerning these plans some time during the next few weeks."

The Colonel's air line plans were announced after a conference in Washington with Paul Henderson, head of the National Air Transport, Inc., which holds the largest contracts for air mail transportation; Howard Coffin, airplane designer; his St. Louis backers, and aviation experts.

Lindbergh made the trip to New York from Washington in two hours. He flew an army plane and was escorted by two army aviators and a Fokker army transport carrying Mr. Davison, Hanford MacNider, assistant secretary of war, and Mrs. MacNider.

A crowd of about 1,000 persons greeted the air hero in a quiet reception that contrasted with the welcome of millions given him when he arrived from Washington less than two weeks ago.

## Bad Weather Holds Up Flight

New York, June 25 (AP).—The weather man, unofficial starter for Commander Richard E. Byrd's projected flight to Paris, held the giant tri-motored Fokker monoplane America at its mark today, with every possibility that it would not take off before Sunday or Monday.

Weather conditions between New York and Newfoundland are still unsettled, Dr. James H. Kimball, head of the weather bureau, informed Commander Byrd last night. As soon as the weather man reports favorable conditions, the monoplane can be made ready for the flight within a short time, Commander Byrd said.

Commander Byrd said he was not waiting for ideal weather, nor did he expect it. "If I were alone," he added, "I should probably hop off, but I have a crew to think of and also I must think of the good of aviation. We will go off when the weather man says so."

## Dog Killed That Had Bitten Boys

Complaint was made to the police department Friday that a dog owned by John Todesky of 96 Newkirk avenue had bitten two boys. The boys are Walter Marks, 8 years old, of 118 Newkirk avenue and John Abdallah of 114 Newkirk avenue. The dog was taken to police headquarters and killed in the gasoculor.

### POLICE ARREST BOYS FOR DISCHARGING FIRECRACKERS

Friday evening complaint was made to the police that two young Italian boys named Goferidi of 163 Clinton avenue were disturbing the neighborhood by discharging firecrackers. The boys, aged 14 and 19 years respectively, were placed under arrest by Officer Burger and the father was notified to have them present in children's court today.

**Excelsior Hose Co. Meeting.**

There will be a special meeting of Excelsior Hose Company Sunday afternoon at 2 o'clock to take action on the death of one of its deceased members, Daniel Ferguson. Other important matters will be taken up at this meeting. All members are urged to attend.

**Weiner Hose Card Party.**

On Tuesday evening, June 28, at 8 o'clock the Ladies' Auxiliary of Weiner Hose Company, No. 6, will hold a card party in the Holy Cross parish house on Pine Grove avenue. The public is invited.

## Hunger Forces Convicts to Quit

**Attack Leaders With Rocks and Clubs After Attempting to Set Barricade Afire—Question Mutineers in Effort to Fix Responsibility.**

Lansing, Kas., June 25 (AP).—A split in the ranks of hundreds of convicts in the state penitentiary after a fight among mutineers which resulted in the surrender of 328 prisoners barricaded for 77 hours in a coal mine, today promised to speed investigation of the outbreak.

Precipitated by the convict ultimatum—no cigarettes, no coal—the mutiny reached its climax Tuesday when the prisoners took possession of the mine and made 14 guards captive. Their companions above ground then started a riot. The riot was quickly quelled and the mine strike ended yesterday when the leaders were overpowered and forced to abandon their efforts to gain more privileges before surrendering.

Hunger caused the men to give up. When the prisoners blocked the cage shortly after the noon meal was lowered Tuesday about 50 men assumed leadership and erected a barricade to cut the others from the shaft. The leaders held all the food and also had control of the telephone system. The guards, armed only with clubs, were locked in an electric shop.

Although the leaders were armed with knives, clubs and acid, their hungry companions yesterday attacked them with rocks and clubs after attempting to set the barricade afire. The battle lasted for nearly half an hour before the defenders of the shaft were driven to other parts of the mine. The victors then released the guards, who informed prison authorities the men wished to come out.

Armed guards were lowered to prevent further disorder and the men were removed. Many were ill, as they had had little food and only a limited amount of water. Some had attempted to eat oats intended for the mules. The guards were forced to invade isolated recesses to find some of the leaders.

While many required first aid treatment, only one convict was seriously injured. His skull was fractured when another prisoner struck him with a brick.

Warden W. H. Mackey announced the mutineers would be questioned today in an effort to fix responsibility. Dr. Charles S. Huffman, vice chairman of the state prison board, declared there were indications "of outside influence" in the mutiny.

### CHARGED WITH THEFT OF LINDON SEDAN.

Sheriff Arthur Rice was notified late Friday evening by the Glens Falls police that they had arrested Angelo Danzo who, it is alleged, stole a five passenger Studebaker sedan belonging to Thomas Lindon of 460 Broadway, this city. The theft is said to have taken place on June 8 in front of the Red House on the Saugerties road.

Deputy Sheriff Constable and Lindon left this morning for Glens Falls to obtain the prisoner and also the car which was seized by the Glens Falls officials. Danzo will be arraigned before Justice Jennings, of the town of Ulster, upon his arrival from Glens Falls.

### MOTHER AND SON PRINCIPALS IN A DOUBLE WEDDING.

Worcester, Mass., June 25 (AP).—Mother and son will be principals in a double wedding July 2 when Mrs. Cora Adelaide Church Seymour will take her third husband, Edward E. Eldridge, and her son William Seymour, will marry Miss Lillian Tutaanuu. The double ceremony will take place in the Dewey Street Baptist Church. The young couple will be married first with Mrs. Seymour and Mr. Eldridge as attendants, then as Mr. and Mrs. Seymour they plan to witness the marriage of the mother and Mr. Eldridge.

### ULSTER COUNTY COURT TO RECONVENE MONDAY

There will be no jurors in attendance at the adjourned date of Ulster county court, Monday, June 27. County Judge Joseph M. Fowler having instructed Deputy County Clerk Greenfield to notify the jurors not to return. Unless some indictments plead guilty to charges preferred, under the Baumes law, the June term of county court will adjourn sine die.

**Former Mayor of Lockport Dies.**

Lockport, N. Y., June 25 (AP).—William J. Gold, 77 years old, mayor of Lockport from 1917 to 1921 died today at his home here today after a week's illness. He formerly served the city as assessor and police commissioner and at one time was a member of the Republican state committee. For more than fifty years he conducted a grocery business in East Lockport.

**Card Party Monday.**

The names of Mrs. Frank Joach and Mrs. Joseph Mosher were omitted from the list of those who will be in charge of the card party to be held at St. Joseph's School Hall on Monday evening, for the benefit of the blind.

## An Entire State Legislature Will Visit Coolidges

**South Dakota Legislature to Pay Its Respects to President — General Wood Eager to Continue His Post at Manila—Second Large Delegation.**

Rapid City, S. D., June 25 (AP).—President and Mrs. Coolidge faced today an experience shared by few, if any, White House occupants—an official welcome from an entire state legislature.

The party comes from Pierre, where the South Dakota legislature recessed a special session to pay its respects to the state's distinguished visitors.

Scheduled to arrive before noon in a special train the legislators, many with their families, planned to motor directly to Camp Galena, one mile from the summer White House, and after an outdoor luncheon, were to be received by the President and Mrs. Coolidge.

The party was headed by Lieut. Governor S. E. Covey as president of the Senate and Ray Williamson, speaker of the House and included all but a handful of members who were unable to attend because of pressing engagements.

The occasion marked the second large delegation Mr. and Mrs. Coolidge have received in this way. Last Saturday several hundred city editors, comprising the delegates to the National Editorial Association convention staged a mass call on them.

There was a note of regret among the legislators that Governor General Leonard Wood, of the Philippines, who left the Summer White House last night, was absent. Had he been here today, the situation would have brought pleasant reminders, no doubt, since many of the legislators voted in the South Dakota primary of 1924 for General Wood for president and Mr. Coolidge for vice president.

**Wood To Continue.**

The general, however, was on his way east after giving President Coolidge a personal report on his administration in the Philippines. He assured Mr. Coolidge he was eager to continue at his post in Manila and received the assurance in return that there was no thought but to have him remain there indefinitely.

Like President Coolidge, Mr. Wood believes the Philippine Islands are not ready for independence and although he described their inhabitants as a contented and happy people, he criticized leaders of the independence movement, asserting they were holding them back by their propaganda.

### VISITATION FROM GOD, DECLARES DR. STRATON

New York, June 25 (AP).—How "a visitation from God" caused his son, Warren, 19, to lay prone upon the floor of Calvary Baptist Church, utter unintelligible sounds and sing beautifully in an unknown language was told by the Rev. Dr. John Roach Straton.

The Baptist minister, charged by five deacons who resigned with introducing "Pentecostalism," or emotionalism, into the church, told of his son's "experience" in reiterating his denial of the charges.

A "marked change" in both the youth's spiritual attitude and physical well being was noted by his parents after the "visitation," Dr. Straton said. The young man since has devoted himself more assiduously to the Bible and no longer stutters when he prays in public or at family prayer, the father added. The son was ordained last year as a Baptist minister by the father.

"It was at a Monday night meeting of the young people's class and during the study period when this experience came to Warren," Dr. Straton said. "He was seemingly led of the Lord."

### MORAN SCHOOL ADDS TO ITS EQUIPMENT

The latest addition to the equipment of the Moran Business School, Burgetts building, corner Fair and Main streets, is a new model Edison-Dick rotary mimeograph with automatic inking and feeding devices.

The Moran School's equipment includes also a modern addressograph, multigraph with printing attachment, dictating and reproducing dictaphones, protectograph check writer, Burroughs adding and listing machines, together with many typewriters of the Remington, Underwood, Royal, L. C. Smith and Woodstock makes.

**Elks' Services For Mr. Ferguson.**

The officers and members of Kingston Lodge, No. 840, B. P. O. E., will assemble at the residence of their late brother, Daniel Ferguson, 126 Clinton avenue, Sunday evening at 8 o'clock where the Elks' funeral service will be performed.

**Nurse Bitten By Dog.**

Miss Helen Schwab, the well known nurse of Saugerties, is a patient at the Beers Sanitarium there, recovering from an infected left wrist. Last Saturday she was bitten in the wrist by a dog.

## Perpetual Peace Pact Possible

**Observers Despite Denials Look For Treaty Outlawing War Between Japan and The United States.**

Geneva, June 25 (AP).—Overtures by Japan with a view to the signing of a perpetual peace pact with the United States are looked for in authoritative circles of the tripartite naval conference. Notwithstanding denials by both the Japanese delegates and Hugh S. Gibson, head of the American delegation that any such suggestion had been made, competent observers persisted in the belief today that when he had assurance that the overtures would have a chance of being favorably considered, Admiral Viscount Saito, the Japanese spokesman, possibly would propose a treaty outlawing war between his country and the United States.

As the conference neared the close of its first week's deliberations to harmonize the views of the three participating nations—Great Britain, Japan and the United States—on the best way to bring about a reduction in naval armaments, it appeared that the British were withdrawing somewhat from their desire to re-open questions settled at the Washington conference in 1922, chiefly the matter of further reducing the size of capital ships.

This apparent change came after the American and Japanese delegations notified the British officially that the present conference had no authority to discuss decisions which were part of the Washington pact. Although the two delegations at the request of the British, decided to ask Washington and Tokyo whether the conference might re-examine the question of the size of battleships, cruisers and aircraft carriers, it is expected the governments will not deviate from their original programs.

### STAMFORD SEASON OPENS WITH MANY VISITORS

Stamford, N. Y., June 25, (Special).—Opening today of Churchill Hall, one of the Catskills most outstanding hotels, brought together large numbers of early summer visitors and guests. No formal program was arranged by H. H. Mase, the managing director, but the atmosphere was that of true congeniality among old-time friends and acquaintances.

Stamford's population, ordinarily little more than 1,500, increases daily, and its residents are preparing to entertain summer guests numbering more than five times the regular population. Practically all the hotel managers of Stamford's thirty hotels look for a season which will tax the hotels to the utmost.

Among the changes made since last season, particular attention has been paid to the Stamford Country Club and golf course. The new greens which were added at the suggestion of Walter J. Travis, who outlined the original course, are in excellent condition. Already the golf course is being heavily patronized by summer residents.

The Chamber of Commerce at Stamford is furthering every improvement to make "The Queen of the Catskills" a mountain resort of rest, comfort and recreation for those who find relaxation from city life a necessity.

### FORDHAM CONFERS DEGREE ON KENYON.

The Hudson County, (N. J.) Observer of June 22, prints a picture of George A. Kenyon and a sketch of his abilities. The young man has a number of relatives in Kingston and vicinity, he being a nephew of the late Luke Noone and a grandson of the late George Diamond of Fddyville. The Observer states: "George A. Kenyon, a member of one of North Hudson's oldest and most prominent families, has been further honored by Fordham University in having conferred upon him the degree of Bachelor of Laws. The same college in June 1923 conferred upon him the degree of Bachelor of Arts." He has a high reputation as a speaker and debater and for the past four years has been engaged as a teacher in the West New York High School. He served in the navy until shortly after the close of the World War.

### MISS GASOOL TUTOR AT SUMMER CAMP

Miss Anna Gasool of 294 Clinton avenue has just received an appointment as tutor in French and Latin at Sunapee Tutoring Camp at Newbury, N. H. This camp is for girls, 13 to 21 and the season lasts from July 22 to September 15 unless special arrangements are made. Anyone desiring information concerning the camp may see Miss Gasool.

**Highland Still Cases Adjourned.**

The hearing of Tony Torillo and Allsen and Joseph Popporeto, charged with running a still at Highland, which had been set for today, was adjourned by United States Commissioner Connelly until some time in July.

**Dancing at Kingston Point.**

The regular Saturday night dance will be held at the Kingston Point Casino tonight. The music will be furnished by Tony Trick and his orchestra.

## "Charlie Came" Back to Huling

Ray Huling, who has his training quarters in the town of Ulster just over the Washington avenue viaduct, and his pet seal, Charlie, which he is taking for daily swimming stunts in the Hudson river off this point, ultimately to introduce the trained seal to the English Channel, to capture honors there, were out Thursday morning to greet the twin sister swimmers, Bernice and Phyllis Zittenfield, who are making a water tour from Albany to New York.

The girls were delighted with their friend. The seal, he appeared to be equally sociable. After they had parted, Charlie was so in love with the twins that suddenly he slipped his collar and made up the river at a rapid speed and left Mr. and Mrs. Huling alone in the boat. Mr. Huling tried to grab, beg and command his pupil to come to him, but all the animal did was to start for Poughkeepsie, after the twins. The seal was under water for quite a long interval. Then Mrs. Huling came back to the beach, got her car and went to the training quarters and got more fish. When she returned with a goodly supply Charlie had been already captured. He gave up looking for the swimmers and jumped in the boat with Mr. Huling in the middle of the Hudson. He was brought to land where Mrs. Huling was waiting with her Buick broughan and brought him safely to the quarters.

It was great fun for the spectators, but not so interesting for Mr. Huling, as Charlie is a highly intelligent seal, having appeared on vaudeville circuits, in circuses and at other entertainment the country over.

## Life Sentences for De Autremonts

**Three Brothers Will Spend Remainder of Life In Jail For Dynamiting Mail Train In 1923, In Which Four Men Died.**

Medford, Ore., June 25 (AP).—With their consciences as free as a confession could make them, Hugh, Ray and Roy De Autremont sped under guard toward the state penitentiary Friday to spend the remainder of their lives in expiation for the dynamiting of a mail train in the Siskiyou tunnel of Oregon in 1923, in which four men died. Assuming the guilt in a statement, Hugh, who is 23 years old, told the story of the three brothers—how they absorbed the ideas of Schopenhauer, Huxley, and Darwin, and steeled themselves with a philosophy that carried them through one of the highest crimes in the history of the modern northwest.

While Hugh told his story—a tale of three devoted brothers, "all for one and one for all"—Ray and Roy, twins, 27 years old, stood in the same cell and silently approved the confession. Ray and Roy then appeared in court, pleaded guilty to murder—Hugh previously had been convicted—and received life sentences.

## Odd Fellows and Rebekahs to Meet

The Ulster district Odd Fellows and Rebekahs will hold a large outdoor meeting in Lambert's grove, near the Traver Hollow bridge on the west side of the reservoir at West Shokan, on Sunday afternoon, providing that the weather is favorable. At three o'clock there will be two addresses, one by Dr. Neander of Saugerties and the other by the Rev. A. J. Coffey of Phoenicia. There will also be a musical program.

In case of rain the outing will be postponed indefinitely.

### SECOND DEATH AT NEW BRIDGE CAUSES ACTION

A careful investigation of the new Poughkeepsie-Highland bridge construction work on the caissons, where two men were killed and two injured in the past two weeks, will be made by Coroner Card of Poughkeepsie to determine if the construction companies are guilty of any criminal negligence.

The investigation opened this afternoon when Coroner Card opened his inquest into the death of William H. Thistle of Newfoundland, who was killed June 11. The death toll of the bridge was raised to two Thursday night when James Carkhard of Stevens died at St. Francis Hospital, Poughkeepsie, from injuries received when a steel concrete conveying chute collapsed on him on the west caisson.

**Obtains Position.**

Miss Helene Lasher of Ellenville, a student of the shorthand secretarial department of Spencer's Business School, 227-229 Fair street, has obtained a permanent position as stenographer and clerical assistant with the Kingston Gas and Electric Company, 651 Broadway, this city.

**Dance at High Falls.**

The regular weekly dance will be held Sunday evening at the P. W. S. Pa. High Falls. Music by Nelson's orchestra.

## Beginning of The Esopus War Shown in Pageant

**Alarmists of Ancient Time Thought Every Unusual Occurrence Denoted Disaster and Refused to Abide by Direction of Cooler Heads—Result Brought War—Tickets for Pageant Selling Rapidly.**

Matthew H. Herzog, the efficient treasurer of the big Pageant to be given on the Kingston Driving Park grounds next Thursday, advises everyone who is thinking of purchasing a box for this wonderful performance to do so at once. He also says the reserved seats are selling very rapidly and there are only a few left. Mr. Herzog's advice is much sought after for it is generally conceded that he never leads anyone astray. It is difficult to describe all the scenes in this big Historical Pageant. One must see it to thoroughly appreciate it.

The earlier settlers suffered hardships and privations that it would be difficult for those of us living in this beautiful city with its comfortable homes, fine streets, and its peaceable and law-abiding citizens to realize. These early settlers had their homes within a small area, protected by only a wooden stockade, and surrounded on all sides by treacherous Indians. It is said that several of these early settlers were captured by the Indians and forced to run the gauntlet, after which they were tied to stakes, then cut and beaten in the most cruel manner, and such as survived the torture were burned alive.

It is impossible to depict all the scenes and incidents connected with the early history of Ulster county, but Bruce Bennett has carefully and correctly gathered together enough material for this big Pageant as to leave in the minds of those who are fortunate enough to witness it a lasting memorial of the events of those earlier days. Time will not permit to illustrate all these early events, and so Mr. Bennett has selected only such scenes as will link the early history together. It would be difficult to portray an Indian war, and so he has introduced only the events that led up to the wars.

**Beginning of Esopus War.**

Peace with the Indians promises to be of short duration. Misunderstandings, threatenings, quarrels and skirmishings between the Dutch and the Indians continue. The Dutch suspect that the Indians intend to attack and slaughter them when opportunity offers; and the Indians have no confidence in the sincerity of the director general because he has neglected to send them the presents that he had promised them when they gave him the land. The situation grows tense; the red men become insolent; the Governor is still unmindful of his promises.

Now we come to the day when some Indians employed by Thomas Chambers, whose farm was located where the Pageant is to be given, asked for brandy, and on completion of their work, the owner gives them a large jug of it. They come down by the creek and have a kintecoy. Now their yelling and noise distresses the villagers; soon it terrifies them. Orders are issued for the soldiers to go out to reconnoiter but not to shoot.

Every village, ancient or modern, large or small, unfortunately has its quota of alarmists who think that every unusual occurrence denotes evil and disaster. Wiltwick is no exception. Before the soldiers can return with a report, some fearful hotheads grab guns, axes or whatever implements are handy and rush toward the savages, defenseless in drink. The spirit of the mob reigns, the discharge of a gun is the signal for all to shoot. Five Indians are killed and several are badly wounded. One sobered Indian, with arm hanging limp, gets up and runs away; another is taken prisoner; another, too drunk to get up, is knocked on the head with an axe, and another, who gets the same treatment, seems to be sobered up by the blow, for he rolls over a couple of times and gets up and runs away.

This lamentable episode of Christians vs. savages precipitates what is known as the Esopus War.

### HOTEL SCHOENTAG OPENS FOR SUMMER SEASON.

The summer opening of Hotel Schoentag on the Saugerties road will be held this evening and hostelry will continue for its regular summer season. The management promises that the best music and most delicious menus will be the outstanding features of the season.

**Former Kingston Man Weds.**

New York, June 25, (Special).—Patrick Welsh, 37, formerly of Kingston, N. Y., now of 11 Center avenue, Secaucus, N. J., and Mrs. Catherine Price, 32, a nurse, of Union City, N. J., were married here Friday. The ceremony took place in the chapel of the Municipal Building with Deputy City Clerk John P. McCormick officiating. Mr. Welsh, who is the son of Patrick and Kate Welsh, was born in Kingston, N. Y. Mrs. Price is the daughter of Henry Price and was born in Arlington, N. J.

PARKER, McELROY and COMPANY

Members of the New York Stock Exchange.

120 BROADWAY, NEW YORK CITY.

BRANCH OFFICE

260 FAIR STREET, KINGSTON, N. Y.

Under the Management of

MR. GEORGE G. BROOKS

Arthur Atkins & Co.,

27 William St., New York City

MUNICIPAL BONDS
Federal Income Tax Exempt
to yield 6%

GUARANTEED STOCK
Dividends Exempt from
Federal Normal Income Tax
to yield 7%

INVESTMENT TRUST STOCK
Dividends Exempt from
Federal Normal Income Tax
to yield 6½%

Complete details upon request

MAX L. REBEN

518 BROADWAY, KINGSTON
Telephone 3144.

"For Goodness Sake" Buy Good Securities.

Morgan Davis & Co.

Successors to Gwynne & Day.

(Established 1854)

Members N. Y. Stock Exchange.

66 BROADWAY, NEW YORK.

Branch Office Connected By Private Wire

48 MAIN ST., KINGSTON, N. Y.

R. B. Osterhoudt, Manager.

Telephone 2444.

Weekly Market Letter On Request.

HODSON
PARTICIPATING BONDS
Yield 6% Plus Share of Profits
Write for Your Copy of INVESTMENT FACTS
WILLARD & COMPANY
Distributors
25 West 43d St. New York
Harold E. King
Local Representative
79 Maiden Lane, Kingston
Tel. 2822-W
No Bond Issue Distributed by Hodson Has Ever Defaulted

## ULSTER COUNTY GRADUATES AT NEW PALTZ NORMAL SCHOOL

Among the members of the graduating class at the New Paltz Normal School this month are the following from Kingston and Ulster county: Anna M. Arnold, Kingston; Marie Frances Cubbard, Milton; Leonard S. DuBois, New Paltz; Rose Miriam Halloran and Charlotte Ida Jones, Kingston; Margaret Louise McManus, Milton; Regina C. Powers, Kingston; Verna A. Sheeley, Gardiner; Leora B. Shiels, Lake Katrine; Marion Louise Snyder, Saugerties; Grace E. Southard, Kingston; Walter Van Wagonen, New Paltz; Catherine Lemoine Bell, New Paltz; Ethel Marion Case, Rock Hill; Catherine E. Dowd, Milton; Lauretta Freer, New Paltz; Helen Agnes Gaffney, New Paltz; Marianina C. Gorham, Kingston; Susan Elizabeth Hornaker, Rosendale; Bertha Bevier Jansen, New Paltz; Elizabeth Ellen Kaley, Milton; Margaret R. Morris, New Paltz; Marion V. Phillips, Kingston; Lillis Schwarzwaelder, Phoenicia; Thelma Shappe, New Paltz; Leola Edsell Slater, Ellenville; Rose Mary Cloonan, Kingston; Mary E. Coons, Ellenville; Helen M. Mitchell, Kingston; Mildred Edsell White, Ellenville.

## SERVICES SUNDAY AT EDDYVILLE AND RIFTON

Services will be held at Eddyville and Rifton as follows:

Methodist Episcopal Churches, the Rev. Charles G. Gorse

Rifton—Morning worship and sermon at 9:70. Please note the change of hour. This service will be followed by the Sunday School

Eddyville—Preaching by the pastor at 2 p. m.

### Marlborough Trotter Sold.

Marlborough, June 25.—Major Riser, well known black trotter, whose time is 2.07¾, has been sold to Burnett and Glazer, horsemen, of Newark, by Sam Hewitt. The horse is expected to compete in the summer races at Westgate Park, N. J. For the present, Major Riser will remain in the care of the trainer, George Walsh, at Newburgh. It is said that several sportsmen of Orange county have signified intentions of negotiating terms for the purchase of the trotter.

# Financial and Commercial

New York, June 25 (AP).—The stock market failed to develop any pronounced trend in today's market, establishment of several new high records in the railroad equipments and specialties being offset by new lows in the coppers and the oils. The general list pointed upward, in the early trading, but sold off in the final dealings, closing quotations displaying marked irregularity.

There was nothing in the day's business news to influence the price movement, although weekly reviews stressed the seasonal slackening in many lines of business. The decrease in new bond flotations this week was regarded as a favorable stock market factor, and hope was held out for a reduction in broker's loans next week.

A fairly good demand developed for some of the non-dividend paying rails, traversing the western and southern sections of the country.

Western Pacific, Western Maryland, Chicago and Eastern Illinois preferred, Norfolk and Southern and Kansas City Southern were all bought at advancing prices. Widespread interest was aroused by the forecast of lower earnings on Chesapeake and Ohio during the next five years by President Harahan of that road

Weakness of the copper and oil shares reflected unsatisfactory trade conditions. General Asphalt preferred broke six points, the common 2½ and Green Cananea Copper 3.

The closing was irregular. Total sales approximated 750,000 shares.

Quotations given by Parker McElroy & Co., members N. Y. Stock Exchange, 120 Broadway, New York city, branch office, 260 Fair street, Kingston, N. Y. 'Phone 295.

NOON STOCK QUOTATIONS.

| | |
|---|---|
| Allis-Chalmers | |
| American Can | 54¼ |
| American Car & Foundry | 108½ |
| American Locomotive | 108¼ |
| American Smelting & Ref. Co | 105¼ |
| American Sugar | 85½ |
| American Tel. & Tel | 146⅝ |
| American Woolen | 28¾ |
| Anaconda Copper Mining | 42 |
| Atchison, Topeka & Santa Fe | |
| Baldwin Locomotive | 233¾ |
| Baltimore & Ohio | 116½ |
| Bethlehem Steel | 48¾ |
| Briggs Mfg. Co | 99 |
| California Petroleum | 23⅝ |
| Canadian Pacific | 170½ |
| Cerro de Pasco Copper | 58½ |
| Chandler Motors Pfd | 167⅝ |
| Chesapeake & Ohio | 160 |
| Chicago, R. I. & Pacific | 112 |
| Chrysler Motors | 46¾ |
| Consolidated Gas | 101⅝ |
| Corn Products | 98⅛ |
| Crucible Steel | 84 |
| Du Pont | 289¼ |
| Erie | 52¾ |
| Famous Players | 99½ |
| Fleischmann | 54 |
| General Asphalt | 71⅛ |
| General Electric | 163½ |
| General Motors | 199¼ |
| Goodrich Rubber | 68 |
| Great Northern, Pfd | 89¼ |
| Great Northern Ore | 16⅝ |
| Int. Comb. Engine | 46⅝ |
| Int. Nickel | 61½ |
| International Paper | 44⅝ |
| Jordan Motors | 16 |
| Kennecott Copper | 81½ |
| Lehigh Valley | |
| Mack Truck | 102 |
| Marland Oil | 8 |
| Mid. Cont. Pet | 30⅝ |
| Motor Wheel | |
| New York Central | 151½ |
| New York, New Haven & Hart'd | 34 |
| New York, Ontario & Western | 35¾ |
| Norfolk & Western | 180½ |
| North American | 46½ |
| Northern Pacific | 57 |
| Pan Handle Prod | 9¼ |
| Packard Motors | 38⅛ |
| Pan-American Pet. & Trans. A | |
| Pan-American Pet. & Trans. B | 57½ |
| Pennsylvania Railroad | 63 |
| Philips Petroleum | 38⅜ |
| Pierce Arrow | 14½ |
| Pressed Steel Car | 61 |
| Radio Corp. of America | 84¾ |
| Ray Cooper Con | 14⅛ |
| Reading | 118⅛ |
| Rep. Iron & Steel | 64 |
| Royal Dutch | |
| Sinclair Consolidated | 16⅝ |
| Southern Pacific | 114¾ |
| Southern Railway | 136⅛ |
| St. Oil California | 51¾ |
| St. Oil New Jersey | 56⅜ |
| Studebaker | 50⅛ |
| Texas Co | 46½ |
| Texas & Pacific Ry | 101 |
| Tobacco Products | 101 |
| Union Pacific | 173 |
| U. S. Cast Iron Pipe | 226 |
| U. S. Ind. Alcohol Co | 78⅛ |
| U. S. Rubber | 40½ |
| U. S. Steel | 139⅝ |
| Westinghouse Electric Mfg Co | 74⅛ |
| White Motors | 37½ |
| Willys-Overland | 18½ |
| America La France | 6 |

## TWIN SWIMMERS HOPE TO REACH BEACON TODAY.

Poughkeepsie, N. Y., June 25 (AP).—The Zittenfield twins who are swimming from Albany to New York, were ready to enter the Hudson at Crum Elbow, above this city, when the ebb tide set in about 1 o'clock this afternoon. They will swim as far down toward Beacon as possible and the launch escorting them will tie up at Beacon for the night.

### Pheasant Eggs for Distribution.

Carl Preston of the Huntington, 23 Pearl street, has a shipment of pheasant eggs which he will dispose of. Anyone who wishes to secure some of the eggs may get in touch with Mr. Preston.

### New York Egg Market.

New York, April 25.—Eggs—Firm. Receipts, 12,195. Pacific coast whites, extras, 33c @ 35c.

### At Golden Rule Inn.

Tonight at the Golden Rule Inn Casino the New York Night Club entertainers will supply the music.

DANCE!

"Casino", Golden Rule Park
Sunday Afternoon and Night.
Wolverines of Chicago Will Play.

# Society Notes

Miss Grace McDonald of Oswego, who has been visiting in Saugerties, returned to her home on Friday accompanying L. A. Cahill, physical director of the Saugerties schools, whose home is also in Oswego. They will be married in August and in September will return to Saugerties where they will reside.

### Andreani-deLaosty.

Miss Mary deLaosty of this city was married to Edwin Andreani at St. Joseph's Church, Liberty, Sullivan county, on June 5, the Rev. William O'Connor officiating.

### Announce Engagement.

Miss Phyllis Myer announces the engagement of her sister, Katherine, to William Husta of Egg Harbor City, N. J. The wedding date will be announced later.

### Osborne-McKinnon.

Mr. and Mrs. Edward McKinnon of 52 Delaware avenue announce the marriage of their daughter, Lillie, to Joseph T. Osborne. The Rev. H. Dwells of Philadelphia, performed the ceremony. Mr. and Mrs. Osborne are now residing in New York city.

### Mains-Mott.

A pretty June wedding took place Sunday afternoon, June 19, at 4 o'clock at the home of Mr. and Mrs Samuel Mott of Esopus, when their daughter, Hazel Florence, became the bride of Harry Lewis Mains of Connelly. The double ring ceremony was performed by the Rev. Charles G. Gorse of Port Ewen and took place under a large wedding bell with arch of flowers and evergreens The bride was charmingly gowned in a delicate peach georgette with silk lace and carried a bridal bouquet of roses. She was attended by Lucetta Fraleigh of Red Hook, who was gowned in orchid georgette and carried a bouquet of pink rosebuds The best man was Edward Mains, brother of the groom. A reception followed the wedding ceremony, being attended by the bridal party and the immediate families of the bride and groom. Beautiful gifts were received by the bride including checks, silver, linen and furniture. Immediately after the reception, Mr. and Mrs. Mains left on their honeymoon for Niagara Falls, Thousand Islands and other points of interest. The bride's traveling suit was an ensemble of woodland rose crepe with hat to match The best wishes of a host of friends are extended the newly weds for a long and prosperous married life.

### Lowell Club Entertained.

The Lowell Club were the guests of Miss Pettingell, one of its members, at the Bevier farm, Marbletown, Wednesday afternoon, June 22. A bus had been furnished for their conveyance. It was a beautiful June day, just enough of clouds to temper the glare of the sun. The large hospitable home of the Beviers is attractively situated. The present structure was erected in 1800 on or near the site of the older one built by Peter Van Leuven who purchased the land from the Indians. The Beviers purchased the farm in the early 1700 and Louis Bevier was born there in 1717. The present house has many of the old timbers, doors, window frames and shutters from the older property and shows the old substantial workmanship. It is a treasure house of antiques, many of which were brought over from France, books dating from 1500, an old French Bible, an oak cradle with home-turned posts, fastened together with hand-wrought nails, an old trunk made of French tooled-leather, a fireside chair with wings made for David Bevier, now covered with linen which was raised, spun and woven on the farm, a wig block on which were dressed the elaborate wigs worn during the Revolutionary days; elegant "Grandfather's" clock, high boys and low boys, writing desks, chairs, tables, old pewter and exquisite china many of which are of the pre-Revolutionary period. There are also family portraits painted by the youngest daughter of Louis Bevier, a well-known artist, painted from life in life-like poses—one little girl is seated on the floor putting on her shoes—another is seated at the table blowing soap-bubbles—another is petting a dog. These and the spacious Colonial home with its furnishings attracted all. Then came the splendid supper served on the porch. The sun was tinting the western sky in radiant colors when this perfect day was ended for the Lowell Club—a day long to be remembered.

## PORT EWEN

Brasch Coniglio of Broadway will close his fruit and vegetable market on Sunday in order that he may participate in the 23rd annual feast to be held by the St. John's Benevolent Society at East Kingston.

The Rev. Philip Goertz of New York city will occupy the pulpit of the Reformed Church both morning and evening services.

## THE JOINERS.

### News of Interest to Members of Fraternal Societies.

All members of Ancient City Council of Royal and Select Masters are invited to attend a special session of Catskill Council to be held at Saugerties on Wednesday, June 29. The Royal and Select degrees will be conferred in the afternoon. A turkey supper will be served at 6:30 and in the evening the Super-Excellent degree will be conferred. All members should endeavor to witness this the most beautiful degree in York Rite Masonry.

### Peculiar Rocks

A series of sandstone cliffs, 300 feet high, stretching along the shore of Lake Superior for about five miles, are given the name "Pictured Rocks." They are about 45 miles east of Marquette.

# May See Comet With Naked Eye

**Visit of Pons-Winnecke Sunday Night May Result In Shower of Meteors Owing To Its Close Approach To The Earth.**

Washington, June 25 (AP).—Paying its third visit in little more than a century, the Pons-Winnecke comet tomorrow night by coming within 3,500,000 miles will make its closest contact with the earth.

Although naval astronomers here and other observers throughout the country are planning extensive studies at this range, the comet itself may not be the only interesting phenomenon, for according to Charles P. Oliver, professor of astronomy at the University of Virginia, there may be a shower of meteors owing to its close approach to the earth.

"The earth may pass through some of the debris of the comet's nucleus in which case there will be a meteor shower of more or less intensity," Dr. Oliver, who is chairman of the International Astronomical Association's Meteor committee declared in a statement at the university.

While the comet may be seen faintly with the naked eye, naval astronomers said it is best viewed with a telescope or binoculars. The naval observatory here is planning its study through a 25 inch telescope.

# "Kiwanis Kapers" By Local Talent

The Kingston Kiwanis Club has secured the Broadway Theatre for the three nights of September 19, 20 and 21 to put on the play entitled "Kiwanis Kapers" This play has been successfully conducted by numerous clubs throughout the United States and has met with favorable comment.

There will be a cast of fifty people, consisting of all local talent, under the personal supervision of Charles L. Adams, of the well known Harry Miller Company, producers of high class entertainment.

## Local Death Record

The funeral of Anna M., wife of Olaf Olsen of 56 Chapel street, was held Thursday afternoon at her late home. The Rev. William J. Nelson officiated. Interment in Montrepose cemetery.

The funeral of Maud E. Day, wife of Charles Maisenhelder, was held this afternoon at the late home, Harwick street The Rev. E. G. Reith officiated Interment in Montrepose cemetery

The funeral of Sarah Palen, widow of the late John Palen, was held this afternoon at the home of her daughter, Mrs. William Deitz, Hinsdale avenue. The Rev. J. Wilbur Tetley officiated. Interment in the Hurley cemetery.

The funeral of Pearl L. Smith, who died on Friday, June 17, was held Sunday afternoon from the home of her mother, Mrs. Lillian Smith, 397 Albany avenue. The Rev. F. W. Moot officiated. Interment in Woodstock cemetery.

The funeral of Elizabeth Roenn, wife of Edward Kraus of 3 Walnut street, was held Friday afternoon at the home of her mother, Mrs. Rudolph Roenn, 499 Delaware avenue. The Rev. William H. Pretzsch officiated. Interment in Montrepose cemetery.

Henry Van Kleeck died at his home, June 24. He is survived by his wife, who was Julia Barringer, one daughter, Mrs. Harry Shurter, and two sons, David and Ralph Van Kleeck. Funeral Monday, June 27, at one o'clock standard time, at the Samsonville church.

The funeral of former Assemblyman Simon B. Van Wagonen will be held Monday morning at 9:30 o'clock from the Holy Cross Church on Pine Grove avenue. Interment in the Port Ewen Cemetery. Friends wishing to view the remains may do so this evening at the late residence in Sleightsburgh between the hours of 7 and 9 o'clock.

Elmer G. Lapo, formerly of Woodstock, died in Poughkeepsie on Friday, June 24. He is survived by five brothers, Clarence, Adelbert, Milton and Rawson of Woodstock and Benson of Shady. Funeral services at the home of his brother, Milton, in Woodstock, on Sunday, June 26, at 2 p. m., daylight saving time. Interment in Woodstock cemetery.

The funeral of John Arzoneti was held at 8:30 a m., Friday at the residence, 106 Cedar street, thence to St. Joseph's Church where at 9 o'clock a high Mass of requiem was celebrated for the repose of his soul, the Rev. Thomas Larkin of East Kingston being the celebrant. The bearers were E. Frank Flanagan, John Hurson, Cornelius Keliher, Paul Purcell. Interment was in St. Joseph's cemetery, Yonkers.

The funeral of Charles Fanning, who died Friday morning from injuries received earlier in the week, will be held from his late residence, 520 78th street, New York city, on Monday morning at 9 o'clock and thence to St. Agatha's Church, where a solemn Mass of requiem will be offered for the repose of his soul. Interment will be in St. Mary's cemetery, this city, upon the arrival of the 2:15 West Shore train on Monday afternoon. Mr. Fanning was well known in this city. He is survived by his widow, who before marriage was Catherine Kelly of 48 Newkirk avenue, and one son, Charles, Jr.

### Dance Sunday at Golden Rule.

The Wolverines of Chicago will play at the Golden Rule Inn Dance Casino on Sunday afternoon from two until five and on Sunday evening from eight until one.

# Mills, State Dry Head, Shifted

**To Zone Supervisor For Eastern States—Maurice Campbell To Take His Post—August Heise Suspended.**

Washington, June 25 (AP).—Transfer of Chester P. Mills, prohibition administrator for New York, and the suspension of August Heise, assistant administrator, was announced today by Commissioner Doran, who indicated the changes were made because of dissatisfaction with enforcements methods in New York.

Mills will take the position of zone supervisor for the eastern states and his exact territory will be determined later. Maurice Campbell, former zone supervisor for the eastern and middle western states, will take Mills's place July 1.

The suspension of the assistant administrator was caused by disclosures of third degree measures in New York enforcement.

"Heise's suspension is effective at once," Doran said. "If reports that he allowed agents to use third degree methods on persons are found to be true, he will be dismissed. There is no place in the prohibition bureau for such methods, nor for any man who will use them. The sooner prohibition enforcement agencies are rid of such methods the better it will be for all concerned."

Mills has become embroiled in a number of controversies officials of the bureau said, and his usefulness has been affected adversely.

### *Old Romans Regarded Kiss as Holy Symbol*

The Romans knew all there was to know about kisses. In the chaste days of the republic, however, kisses were very solemn and holy, so much so that Cato, the censor, whose ideas ran to the blue law variety, deprived a senator of office because he had kissed his wife in the presence of their daughter.

When a couple were formally betrothed the engagement was usually sealed with a kiss in the presence of the relatives. If one of the couple died before the wedding day the other had to return all the engagement presents unless there had been this public betrothal kiss. It finally came to have such weight that it was regarded with nearly as much reverence as the marriage ceremony, and after a couple had kissed each other the engagement could be broken only for the most serious reasons, nearly as serious as grounds for divorce.

But in the latter days, under the empire, kisses became as common as breakfasts in Rome, and when a fashionable woman met a fashionable man it was quite the thing for him to kiss her. Among the wealthy classes it became the mode for men and women to put perfume on their lips before they went to a social gathering.—Exchange.

### *Rebuke to Emperor by Master of Music*

At a concert in St. Petersburg, before a brilliant assemblage which included the czar and many members of his court, Franz Liszt was conducting a symphony. During the course of the music the czar began to converse in audible tones with one of his fair neighbors. In the very midst of the movement Liszt gave with his baton a signal for the music to cease, and the players stopped short.

The abrupt silence filled the audience with surprise, and the czar at once sent an equerry to ask for an explanation. Whereupon Liszt sent back word:

"When the czar speaks, all the rest must be silent."

As this was a court regulation, the czar had to suffer the rebuke of a foreign musician administered under the guise of obedience to court etiquette. Hanz von Bulow, in relating his father-in-law's unprecedented act of courage, says George S. Hellman, who tells the story in "Lanes of Memory," said that he would have given a year of his life to have had such an opportunity to teach an emperor that art must be respected.

### *They're All Like That*

Unwittingly, upon their honeymoon, she had said something that rubbed him the wrong way.

"Ah, my darling," she cried, "I have hurt you."

"No, dearest," he answered, gravely, "the hurt I feel is due to the fact that I know it hurts you to think you have hurt me."

"Ah," she exclaimed, "do not let that hurt you for an instant! My hurt is because I know it hurts you to feel I have hurt myself by hurting you."

"No, no, my precious!" he cried. "My hurt is because you are not hurt over feeling that I am hurt because you feel that you have hurt me, and therefore hurt yourself."

### *The Modern Miracle*

Mrs. Bubbley Bullt had set out determined to obtain a magnificent gown which she had seen advertised in the morning paper.

But, unfortunately, the gown did not fit her ample form.

"I like this frock," she said to the saleswoman in the World's store, "but it's too tight here and here. Alter it to fit me and I'll buy it."

The saleswoman regarded her a moment.

"Alter it, madam, to fit you?" she replied. "Oh, no, madam, that is never done. But if you'll be good enough to visit our beauty department on the second floor they'll alter you to fit the frock."

### *Africa's Many Languages*

About 275 languages are spoken in Africa

Sales Executive Wanted
IN KINGSTON

An old established corporation with activities extending from Coast to Coast marketing a staple product supported by national advertising in leading magazines, has an opening for an able energetic man between 28 and 45 years of age for important sales organization and development work in this and adjacent territory with headquarters in Kingston. No personal selling, but you must have the knack of securing and developing salespeople, own an automobile, have a clean record, be able to stand the strictest investigation, also furnish Bond at our expense.

We want a man who is looking for a big opportunity, who desires to develop a profitable, permanent business for himself and who has been accustomed to earning from $3,500 to $5,000 a year.

Special representative from manufacturer's office will visit Kingston within the next few days to close arrangement and help to organize local work. Address Box 04, Downtown Freeman.

IF INTERESTED
IN PURCHASE OF STOCK
in the
Governor Clinton Hotel
Communicate with
MAX L. REBEN
518 BROADWAY. TELEPHONE 3144.
Only a Limited Number of Shares For Sale on Same Basis as Originally Subscribed.

# Michaud Lowest Museum Bidder

Nine bids were opened at the office of State Architect Sullivan W. Jones at Albany on Thursday for construction of the Historical Museum to be built by the state on the Senate House grounds, Fair street, at the rear of the Old Senate House.

The lowest bidder was Charles J. Michaud Co., Inc., of Kingston. In about ten days the award will be made by the trustees of public buildings of the state

The building which will be 87x292 feet, will be of native Ulster county blue stone and two stories in height. The state appropriated $90,000 and Judge Alton B Parker devised in his will $10,000 for the building.

## About the Folks

A daughter, Jacqueline Marie, has been born to Mr. and Mrs. Edward Coughlin of No. 29 Stephan street.

Miss Elizabeth Van Bramer of Sleightsburgh is visiting relatives in Brooklyn, New York and Jersey City.

Mrs Herman Luedtke, Jr., and son, Norman, are spending a few days with Mr. and Mrs. Frank Morbeck in New York city.

Joseph Schuler, caretaker of the John street parking grounds, is confined to his home, 176 Broadway, by reason of an intestinal ailment. Joseph T Perry is acting as caretaker of the parking autos.

Dr Wright J. Smith will attend the thirty-seventh annual meeting of the New York State Veterinary Medical Society to be held at Watertown in the Y. M. C. A. building at Watertown on June 28, 29, 30.

## Odds and Ends

There will be a rehearsal of the Citizens' Band at The Elks' Club at 10:30 Sunday morning. All members are requested to be present.

### DANCING EXHIBITION OF MISS CASHIN'S PUPILS.

Monday, Tuesday and Wednesday evening the annual exhibition of dancing by the pupils of Miss Helen Cashin of this city will be given at the Auditorium theatre in connection with the showing of a feature movie picture. These annual exhibitions of Miss Cashin's pupils are always welcomed by those who enjoy excellent dancing.

### WEATHER OUTLOOK FOR COMING WEEK.

Following is the weather outlook for the week beginning Monday:

North and Middle Atlantic States: Period of showers about Tuesday and again about Friday, temperatures will average near normal in New England and the week will be warm as a whole in the Middle Atlantic States.

### *Old Political Gathering*

The first national convention of workingmen as a political party or group, at New York, nominated for President, U. S. Grant, and for Vice President, Henry Wilson on May 28, 1872. These were the regular Republican candidates.

DANCE!

"Casino", Golden Rule Park
Sunday Afternoon and Night.
Wolverines of Chicago Will Play.

# Two Men Shot Down in Street

New York, June 25 (AP).—Downing Street, battleground a decade ago of the notorious Hudson Duster gang, was the scene early today of two killings.

The bodies of the two men, each with three bullet wounds, and lying in pools of blood, were found by a passerby. Police believe the men were fired upon from a passing automobile.

The men were identified as Frank Russo, 30, and J. Bianco, 28, both of Brooklyn. Russo was dead when police arrived and Bianco died two hours later in a hospital. No one could be found who witnessed the shootings.

## DIED.

FANNING—Suddenly at Brooklyn, N. Y., Friday, June 24, 1927, Charles Fanning, beloved husband of Kathryn Kelly and father of Charles Fanning, Jr.

Funeral will be held from his late residence, 520 78th street, Monday morning, June 27, at 9 o'clock, thence to St. Agatha's Church where a solemn Mass of requiem will be offered for the repose of his soul. Interment in St. Mary's cemetery, this city, on the arrival of the 2:15 West Shore train Monday afternoon.

FERGUSON—In this city, Thursday, June 23, 1927, Daniel Joseph, son of Mary and the late John Ferguson.

Funeral from the residence of his mother 136 Clifton avenue, Monday, June 27, at 9:15 and at St. Mary's Church 9:30 where a solemn requiem Mass will be celebrated for the repose of his soul. Relatives and friends are invited. Interment in the family plot in St. Mary's cemetery.

### Members Attention.

B. P. O. E., No. 550 assemble at the late residence of Brother Daniel Ferguson, 136 Clifton avenue for Elks funeral service Sunday evening, at 8 o'clock.

Order of,
WILLIAM F. EDELMUTH,
Exalted Ruler.

HOFFMAN—At her home in this city, Friday morning, June 24, 1927, Rebecca C. Shultis, wife of Abraham W. Hoffman, in the 62nd year of her age.

Funeral Monday, June 27, at 2:30 p. m., Daylight Saving Time, from the Reformed Church at Ulster Park Interment in Pleasant View Cemetery, Ulster Park. Relatives and friends are invited to attend without further notice.

VAN WAGENEN—At Sleightsburgh, N. Y., June 23, 1927, Simon B Van Wagenen.

Funeral at Holy Cross Church Kingston, on Monday, at 9:30 a. m. Relatives and friends are invited. Interment in the Port Ewen cemetery. Friends wishing to view the remains may do so at residence in Sleightsburgh on Saturday evening between the hours of 7 and 9 o'clock.

In loving memory of Mrs. Harriet A. Dowell:

Peaceful be thy sleep, dear Mother,
It is sweet to breathe thy name
Here in life we loved you dearly,
And in death we do the same.
Not dead to us who loved you,
Not lost—but gone before.
You live with us in memory,
And will forever more.

Signed,
J. S DOWELL,
HARRY DOWELL,
FRED DOWELL,
NABEL COONS,
LAURA BAUER

Nicholas D. J. Murphy
FUNERAL DIRECTOR
66 Maiden Lane
Residence 9 Andrews St.
PHONE 91.

# ELEANOR GUNN
## On Fashions

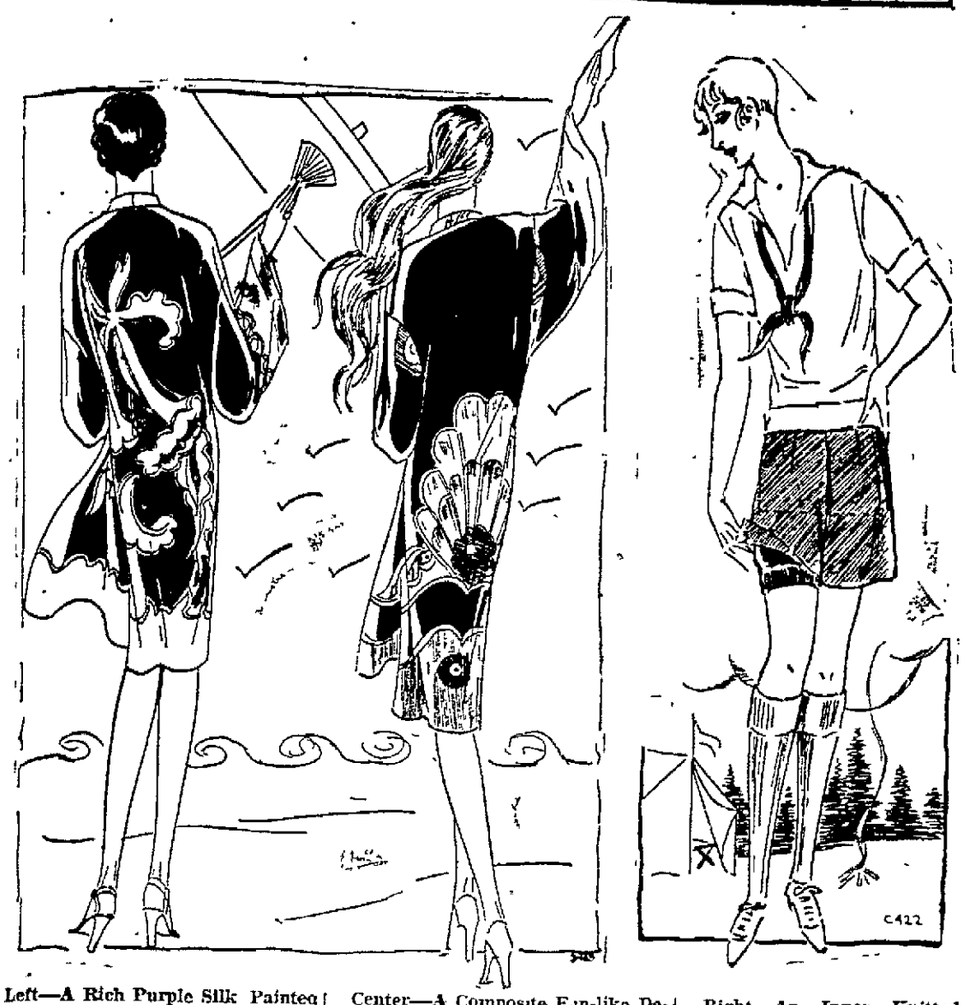

**Left—A Rich Purple Silk Painted in Lavender, Yellow and Shades of Green Is Used for This Model. The Design Suggests a Lily.**

**Center—A Composite Fan-like Design Is Favored for This Coat of Black Silk Painted in Orange, Yellow, Red and Cerise.**

**Right—An Inner Knitted Cuff Obviates the Objections Usually Brought Against Track Pants. This Model Is Fashioned of Brown Flannel.**

**The Decorative Beach Coat Substitutes for the Beach Pajama in Public Places, But Is Hardly Less Spectacular in Color.**

New York.—Although Miss America may have frowned a bit at the idea of appearing in pajamas, no matter how decorative, on public beaches, she has accepted with great enthusiasm the variegated colorings and bizarre designs peculiar to the wraps affected by frequenters of such foreign beaches as the Lido in Venice.

All things must be en rapport, so that the girl who has adopted the tucked-in shirt and track pants of the male athlete naturally will not want such an ultra feminine thing as the hand-decorated crepe de Chine beach coat She will prefer a striped or plaid flannel bath robe which is quite as it should be

However, every bather who hopes to be classed among the smart will want a wrap of one sort or another The brilliantly hand-decorated silk crepe ones are startling, also highly ornamental and so add much to the effectiveness of the beach at the bathing hour.

The fortunate few—relatively few, at least—who take their dip from private beaches really find the fantastic pajamas greatly to their liking They are an ideal lounging garment, and if it were not for the difficulties of shedding pajamas gracefully, they would doubtless duplicate their European success in this country. But alas! in our "great open spaces" we have to walk far to our beach cabin, and hence must wear something out of which we can slip gracefully before a thousand or more critical eyes The beach cape, coat, or bathrobe answers that problem and may answer it with excellent effect, if one chooses colorfully and well. The abbreviated Mandarin coat, you may remember, was the success of the Palm Beach season, but such coats as are illustrated were worn and greatly admired.

(Copyright, 1927, by Metropolitan Newspaper Service, New York)

# ELEANOR GUNN ON FASHIONS

**THE PLAID FROCK GROWS UP AND GOES AFIELD, OFTEN TOPPED BY A STRAIGHT LINE CLOTH COAT, THE LINING OF WHICH IS AKIN IN COLOR AND IN WEAVE.**

New York.—Once upon a time every little girl who went to school had a plaid woolen dress. She usually hated it. No one else wore plaids much. Now all that is changed, and the girl with her college degree instead of her first reader is wearing plaid, and proudly.

A two-piece plaid taffeta sports dress is good-looking on board ship, on train or in motor, in an office or at home. A clever little trick now being played is to match a pleated plaid skirt with a bandanna and a bag and to substitute a slip-on Shetland sweater or a cardigan instead of the plaid as a jumper. It's a compromise with fashions made by the not-so-slender. Do not fear a plaid sports frock or coat They are sponsored by the smartest, but are more or less restricted in purpose to sports wear.

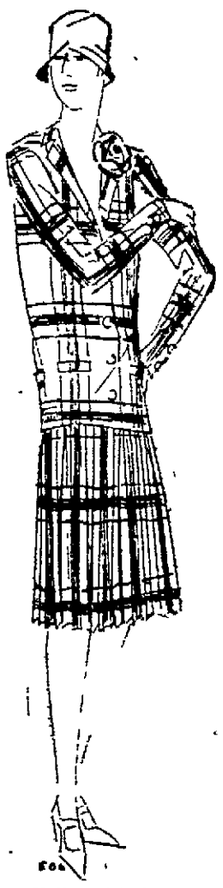

**Woolen Voile with Red and Yellow Plaid on a Green Ground Fashions a Jacket and Pleated Skirt. A Little Belt Across the Back of the Jacket and a Red Camelia Boutonniere Are Details.**

The entire fashion movement is toward striking color and design for sports Many spiral and geometrical designs are chosen, and bold contrasts focus one's attention There is some effort to popularize the flare for sports togs as against straight lines. Pleated skirts, the reigning favorite, are still straight Pleats, it is prophesied, are to give way to inserts and to intricacies of cut

Certainly the experiments in flared and spiral effects are interesting, although they can scarcely be said to be in more than the experimental stage at the moment, the average woman inclining toward straight lines in sports clothes, if for no others. The straight line coat certainly has a more general appeal. Speaking of coats, the relationship between the lining and the fabric of the coat is again very close, and is largely concerned with the weave, as well as the color.

(Copyright, 1927, by Metropolitan Newspaper Service, New York.)


EVERYTHING for EVERYBODY
ROSE AND GORMAN
KINGSTON'S LARGEST STORE

# Foot Troubles Are Out of Date Now

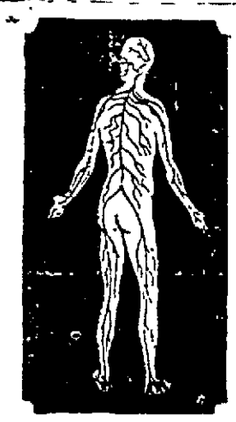

## Foot Troubles
affect the whole system

*Don't neglect your feet*

## Free Foot Comfort Demonstration

Monday, Tuesday, Wednesday, JUNE 27-28-29

*By an expert from New York*

Pains in the feet go through the nervous system to remote parts of the body, causing distress which nothing will remove till the real trouble is corrected.

Whatever may be the cause of your suffering — weak or broken down arches, weak ankles, painful heels, crooked or overlapping toes, excessive perspiration, corns, callouses or bunions—you can rid yourself of it permanently and quickly.

On the above date a Foot Comfort Expert from the Staff of Dr. Wm. M. Scholl, will be at our store. He is thoroughly trained in Dr. Scholl's methods of foot correction and he will make Pedo-graph impressions which reveal the exact nature of any foot trouble, and demonstrate how the correct Dr. Scholl Appliance or Remedy will relieve you.

*Dr. Scholl's Walk-Strate Heel Pads* correct faulty walking and standing, and prevent crooked and run-over heels Absorb shock Saves repair bills. 35c per pair.

*Dr. Scholl's Zino-pads* give instant relief from painful corns. Thin, medicated, antiseptic, protective, healing, safe and sure—35c.

**FREE SAMPLES** Come in and get a free sample of Dr. Scholl's Zino pads for Corns They give instant relief and remove the cause—*friction and pressure.*

## NO NEED TO LIMP OR WINCE OR ACHE ALL OVER

There is a remedy for practically all foot troubles.

COME TO THE R. & G. STORE

## MONDAY

and interview

DR. SCHOLL'S

Personal Representative. Let him show you how to get foot comfort that you didn't dream was possible.


# Eleanor Gunn Says

New York—Velvet evening wraps, especially those of chiffon velvet, are the choice of many. Capes lined in contrasting color make the best choice for those who take service into account

The side flare and various side draperies are revived.

Machine stitching plays an important part in decorating summer hats.

Printed linens are among the most important considerations for sports wear. Printed pique is also introduced with considerable success.

Beige and gray are reported from French resorts as the best colors for sports wear. This applies especially to woolen suits and two-piece costumes.

Organdies and net are seasonable materials sponsored by the younger set Most of the frocks fashioned of these materials are made with a fitted or semi-fitted bodice and bouffant skirt.

(Copyright, 1927, by Metropolitan Newspaper Service, New York.)

### OUR DAILY PATTERN.

**A Simple Dainty Frock for a Little Girl.**

5755. China silk, crepe de chine or batiste may be used for this pleasing model. Lace, chiffon pleating or embroidery will be attractive for decoration.

The pattern is cut in 4 sizes: 2, 4, 6 and 8 years. A 4 year size will require 1 ⅝ yard of 32 inch material

A pattern of this Illustration mailed to any address on receipt of 12c in coin or stamps by the Pattern Department, The Freeman, Kingston, N. Y.

**Fashion Book Notice.**

Send 15c in coin or stamps to The Freeman for our up-to-date Spring and Summer 1927 Book of Fashions showing color plates, and containing 500 designs of ladies', misses' and children's patterns, a concise and comprehensive article on dressmaking, also some points for the needle (illustrating 30 of the various simple stitches), all valuable hints to the home dressmaker.

# The KITCHEN CABINET

(© 1927, Western Newspaper Union.)

There never was an emergency that did not have a remedy. Unfortunately it is not always possible to find the "first aid to the wounded" just when needed, so it is well for all to be prepared for life's emergencies by cultivating a calm mien and a faith in ultimate results.—Lloyd.

### FOR THE CONVALESCENT

More insistent than the call for food is the desire for drink, in both health and illness. The sense of hunger may depart, but the desire for drink is seldom lost. In illness the thought of food is often distasteful, but the desire for fluids is intensified. While water is the one drink most desired for quenching thirst, other drinks are highly enjoyed by both sick or well. In illness, besides quenching thirst, liquids reduce the temperature of the patient; they also serve as a form to give nourishment when more solid foods are refused or cannot be taken.

Drinks relieve nausea, stimulate the heart, excite the gastric juices, control bowels and soothe the congested state of the alimentary canal. So we must recognize their importance in dealing with illness.

All drinks, as well as other foods given to a patient, should be subject to the advice of the physician in attendance, for even harmless grape juice has proved fatal in cases recovering from typhoid.

Like everything else prepared for the invalid's table, all beverages should be made and served with the utmost daintiness. A smeary, thick glass of lukewarm lemonade or other drink, which should be cold and attractive to the eye, would nauseate a well person.

Various fruit juices of other kinds than lemon and orange may be used, though these are used most commonly for they are the best liked. Ginger ale with a little grape juice is a fine cooling drink, pineapple, raspberry in shrub or sirup, are all good. They are more acceptable when chilled or served with chipped ice added.

When beverages of any kind, hot or cold, are carried to a sick room they should be covered, and never left uncovered in the sick room.

Very hot beverages stimulate the digestive fluids, while cold ones retard, and lower the temperature in fever.

Nellie Maxwell

### *The Exact Witness*

A barrister was cross examining a rather innocent-looking countryman.

"So you had a pistol?" the barrister asked.

"I had, sir."

"Whom did you intend to shoot with it?"

"I wasn't intending to shoot anyone?"

"Then was it for nothing that you got it?"

"No, it wasn't."

"Come, come, sir! By virtue of your solemn oath, what did you get the pistol for?"

"By virtue of my solemn oath," said the countryman, "I got it for ten-and-sixpence."—Weekly Scotsman.

### *Too Observant*

Frequently in restaurants and other places where a certain rule is continually being ignored, we are reminded of an incident related by a friend of ours While wintering in Spain he lunched at the monastery of the Benedictines. After lunch he took out his cigar case. "I don't suppose you object to smoking here?" he said to the white-robed monk attendant. "Yes, sir, we do," was the prompt reply. "There's a law against smoking in the refectory." "Then where," said our friend, "do all the cigar and cigarette stubs come from that I see about me?" "From men who didn't ask about the law," the monk replied, politely.—Boston Transcript.

### *Doubles—and Quits*

They were sitting out a dance. Great palm fronds hid them from view. The saxophone wailed and moaned and in the dim light the girl's head rested on her partner's shoulder.

Suddenly the girl spoke:

"How much do you love me?" she asked.

"As much," murmured the young man, "as much, darling, as you love me."

The girl looked up and drew away quickly.

"Humph!" she said.

### *Whole Alphabet in Name*

Here is a simple way to learn the letters of the Hawaiian alphabet.

A son was born recently to Mr. and Mrs. Joseph Alohikea of Honolulu. And the child was named:

Joseph Keobookalanikumakanlokakue Alohikea.

The youngster's middle name contains all the letters of the Hawaiian alphabet with the exception of "w."

Literally translated the name means "The hair of the king is like the wind of Kakae." Kakae is a settlement on the island of Maui.

### *The Vicious Circle*

Prisoner—I admit, your honor, that I was exceeding the speed limit, but I was afraid of being late at court.

Judge—And what was your business in court?

Prisoner—I had to answer the charge of exceeding the speed limit.

### *Hill Goes, Island Appears*

How an extensive wooded hill was swallowed up in a hoof-shaped opening of the earth, 3,500 feet long, north of the Claro river near Guaico, Chile, has been reported. Peasants working there at the time say they were terrified by an accompanying loud noise as of an earthquake. Panic-stricken, they fled toward the river, out of which they were surprised to see appear an island 300 feet long and 90 feet wide, as though the river bed had been raised by a dynamite explosion. The space between the river and the hill was unchanged except for the sudden appearance of a few small fissures.

### *Lived Secluded Lives*

The Misses Bird, after reaching the ages of seventy and seventy-four, forsook the even tenor of their lives in Electric Mills, Miss., and went to town for the first time. These two have spent their entire lives within 15 miles of Kemper, their county seat, but had never gone there. They were filled with awe at the sight of the courthouse, and announced in one voice that it was the prettiest building they had ever seen. Then, although they said they had enjoyed their outing, they were glad to turn their steps back toward their hills.—Indianapolis News.

### *The Unscrambling*

It seems very simple when a scientist seeks to explain the principles and methods of television so that the customer in the barber shop can understand. All that is necessary is just seven beams of light, assemble them and pour them on a radio wave. At the receiving end they are spilled into a strainer and unscrambled. It seems easy but it is more than can be done with a dozen of eggs.


# Automatically Controlled Heat Direct from the Gas Main

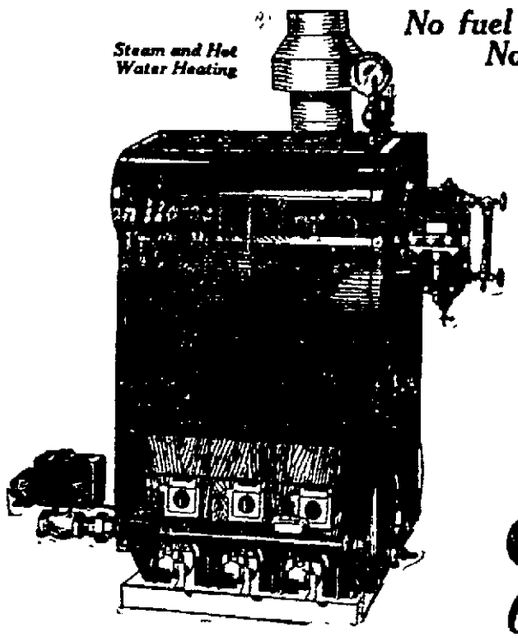


*No fuel to store*
*No soot or dirt*
*No noise—No odor*

Heat your home from a pipe in the ground! Connect a Gas-Era Gas-Fired Boiler to your present radiator system and banish forever the dirt, and inconvenience of ***bulk fuel.*** Let a room thermostat check the fire at night and turn it on in the morning. Light the automatic pilot in the Fall—turn it off in the Spring!

**A Gas-Era Estimate Furnished For Your Home; No Obligation**

**GAS-ERA**
*Gas Fired Boiler*

For Sale by

**FRED M. DRESSEL**

Heating, Plumbing and Metal Work.

73 ALBANY AVE., - - - - - - - - KINGSTON, N. Y.

Manufactured by Richardson & Boynton Co.


### *President in Power in Troublous Times*

James Buchanan, as fifteenth President of the United States, occupied the White House when the questions of slavery and states rights were dangerously fermenting. His administration, from 1857 to 1861, saw the prelude to the Civil war.

Buchanan was born April 23, 1791. As a Pennsylvanian he disapproved of slavery, but being a strict constitutionalist and a Democrat, he held to official convictions. He publicly denied the right of secession, and refused to treat South Carolina representatives as foreign delegates.

His chief difficulty was an unsympathetic congress.

The Dred Scott decision and John Brown's raid on Harper's Ferry so stirred the nation during his administration that those events somewhat submerged his diplomatic accomplishments of settling the question of British dominion in Central America and by stopping Great Britain's "right of search" on American ships. The first Atlantic cable was laid in Buchanan's administration.

Before he died, June 1, 1868 Buchanan wrote his own vindication of his administrative policies.—Exchange.

### *First Silver Tokens in America's Coinage*

Old records show that silver tokens for making change were first used in this country in Annapolis. With the consent of the government, I. Chalmers an Annapolis gold and silversmith, in 1652 turned out by hand sixpence, threepence and shilling coins, to combat sharpers who, after depreciation of paper money, began to cut five "quarters" out of silver Spanish dollars.

Because of lack of change the cutting of Spanish dollar into halves and fourths was condoned, and even necessary, until it was discovered that expert cutters were reaping a small fortune. When expertly cut the fifths could be discerned from quarters only by keen eyesight or by weighing. Chalmers produced new standard coins and took the short pieces in exchange until the fraud was stopped.

### *"Know Thyself"*

When we obey the command, "Know thyself," it does not mean merely that we shall learn our intelligence quotient, our lung capacity, our muscular strength, it means also that we shall know the origin and meaning of our powers and impulses. The injunction has, therefore, a historic as well as a present bearing and value. As in the case of fear we learn that impulses which may now be hindrances or actually destructive were once vitally important. We recognize their true place, utilize their value if they have any, or else banish them from our lives. As in one sense perfect love casteth out fear, so in another sense perfect knowledge puts fear into its true place and makes man no longer its servant but its master.—Providence Journal.

### *Music in Surgery*

Music has been employed successfully in an eastern hospital while operating on persons under a local anesthetic. Special headphones are worn by the patient, music being relayed from a phonograph in a distant room, so that it cannot disturb the surgeon or other attendants, says Popular Mechanics Magazine. It has been found that the tunes ease the patient's mind, divert his attention from the operation and thus make it easier for the doctors. Although the local anesthetic eliminates pain, in many cases difficulty is experienced while operating on persons under such conditions because they remain conscious and nervous.


# DANCE!

"Casino", Golden Rule Park Sunday Afternoon and Night. Wolverines of Chicago Will Play.

## A PERMANENT WAVE

That lasts 6 months including shampoo and finger water wave.. $15

at

**Marinello Beauty Shop**

Gen. Clinton Hotel Phone 822.
(Evening Appointments.)

# Kingston Daily Freeman.

TERMS.

Per Annum in Advance by Carrier.... $7.50
Eighteen Cents Per Week.
Per Annum by Mail..... $5.00

Entered as Second Class Matter at the Post Office at Kingston, N. Y.
Published by Freeman Publishing Company, Freeman Square, Kingston, N. Y. Jay E. Klock, President; A. W. Hoffman, Vice President; Alfred DuFlon, Secretary; Harry DuBois Frey, Treasurer. Address, Freeman Square, Kingston, N. Y.

Member of The Associated Press.
Member American Newspaper Publishers' Association.
Member Audit Bureau of Circulations.
Member New York State Publishers' Association.
Member New York Associated Dailies.
Official Paper of Kingston City.
Official Paper of Ulster County.

Please address all communications and make all money orders and checks payable to Freeman Publishing Company, Freeman Square.

Telephone Calls.
New York Telephone—Main Office, Downtown, 2200. Uptown Office, 832

KINGSTON, N. Y., JUNE 25, 1927.


## CITY TRAFFIC DEATHS.

Deaths from automobile accidents in the large cities of the country are increasing, according to the Department of Commerce. Figures are given showing that there is an increase in the motor fatality rates for every 100,000 population.

In a way, this might be expected. The tremendous development of the use of automobiles and the fact that most of our big cities are trying to handle modern traffic on streets planned for horse-drawn vehicles might warrant the expectation of a far greater increase in accidents than we find.

There is surely a solution to the problem It is not necessary to kill citizens by the thousands every year in order to make use of up-to-date transportation methods. It is necessary, though, in order to avoid this, to study the situation exhaustively from an engineering point of view and to put into early use the soundest methods of handling a city's press of cars and people. Cross walks and speedometers are minor points in this problem. The classification and scientific routing of traffic and the provision of adequate thoroughfares are of greater value.

## A HOTEL PICNIC.

A United States senator, invited to speak at a farmers' picnic, had the surprise of his life when he accepted. In the first place, the farmers held their picnic in a public park in a big city. When it came time to eat, the picnic party adjourned to a hotel for "luncheon". Said the senator: "Then the committee told me that only city folks go out in the woods for picnic dinners. Farmers come to town and go to the hotel."

Perhaps it isn't so queer as it sounds. The farmer's work keeps him outdoors almost every day. As he goes about his routine tasks he can feast his eyes on the rural landscape, on his own orchards, his own woods and his own meadows. He chops wood for fuel for the heat with which his wife prepares his meals. When he wants a change and an outing, he naturally turns to new scenes—and they lie cityward.

A city dweller, vacationing in the Canadian northland, asked a resident if the natives had lots of sleigh ride parties in the winter? The answer was: "Do you have trolley ride parties in the winter where you live? Sleighs and snowshoes are our only means of transportation in the winter, and we don't regard them as forms of social entertainment."

So it is all in the point of view. When a senator wants a good, old fashioned outing in the woods with a camp fire and picnic grub, he'd better join up with some city troop of Boy Scouts or Camp Fire girls.

## FALSE NEWS.

Recently the whole world was aroused to new excitement and hope by a report, coming from Quebec, that the lost French flyers, Nungesser and Coli, had been found. On the heels of news that flares had been seen, a French Canadian out in the woods had telephoned to the nearest town that the flyers had appeared alive in his neighborhood. The reports could not be verified. Then came the information that it was all a hoax. The man responsible for it, apparently, had not meant it as a joke. He explained that he had done it "just to relieve the monotony".

Sympathy goes out to any human being whose life is so monotonous as to demand excitement through such means. The perpetrator of this hoax must be pitied as well as blamed. He probably never realized what a cruel thing he was doing to the relatives and friends of the lost men, and to sympathetic hearts everywhere.

It is another good example, too, of the difficulty faced perpetually by newspapers in their efforts to gather and distribute news. There are so many million potential sources of news, and so many of them undependable!

For every mistake made in a newspaper office, there may be a hundred made by persons upon whom the papers are obliged to depend, and over whom they have no control. All editors can do, usually, in doubtful cases, is to weigh the human probabilities and indicate the doubtful character of information which is not convincing to them. This is what every conscientious news handler does.

## TRAMPS' SLANG.

The argot of the vagrants of the road is different from that of the city slums, with a genesis and development of its own. An article signed Charlie Samolar in American Speech mentions a number of words in use among tramps which, without translation, would be for many of us as unintelligible as Chinese. Some of them are readily traceable to their sources, while others are shrouded in mystery as to their origin. One of the latter is "bug-house" (crazy) and one of the former is "yegg." It seems that in former times tramps riding on freight trains were called "the Johnson boys," from the Johnson-bar or reverse lever of the locomotive, and as it resembled a tool used by John Yegg, the first safe-cracker to employ nitroglycerine the "Johnson boys" acquired the name of "yeggs."

We read that dingbat, dino, greaseball, go-about, John, cat, character and stiff are all near-synonyms for tramp, hobo and bum. According to Mr. Samolar, in tramp language a cheap eating-house is a doughnut-foundry, food is chuck, garbage or scoflings, bread is punk or dummy, milk is cow-juice and condensed milk is tin cow. Stew is mulligan, slum or slumgullion. Eggs are headlights and pancakes are flatcars. A lump is a wrapped-up lunch and a bald lump is one without wrapping. Coffee is Jamoke, ink, mud, alkali or embalming fluid. A dishwasher, either in a restaurant or a camp, is a pearl-diver. Obviously both imagination and a sense of humor accompanied the invention of no few of these picturesque terms.

## PRINCE LINDY.

The unprecedented popular outburst of enthusiasm, adulation, hero worship, and even personal affection, evoked by daring and winsome young Charles Lindbergh is a phenomenon which, if not a sign of the times, is at least of such significance as to cause serious reflection. We could hardly wonder if, in consequence, shrewd foreign observers should conclude that the age-old instinctive love of royalty, the seemingly inborn need of a high-placed personal figure to idealize and idolize, upon whom to lavish a people's devotion, is not dead, but has only slumbered, in France and even in the United States. Not without some show of reason such observers might conclude that in both republics there is still alive that primordial instinct that seeks to set apart an heroic or attractive and youthful personality in order to provide for a national need similar to that furnished the British empire by the popular young Prince of Wales.

So far as the United States is concerned such a view would take no account of the fact that the American public is mercurial, even fickle, and that its enthusiasms, however boundless for the time, are short-lived. Nevertheless, it is beyond question a certainty that there is something in the human heart that craves expression of this sort and that denial of opportunity leaves a vague consciousness of something lacking.

## DAILY LESSONS IN ENGLISH

By W. L. Gordon.

Words Often Misused: Don't say "they have gone out west." Omit "out."

Often Mispronounced: Detonate. Pronounce the first e as in "let," not as in "me;" accent first syllable.

Often Misspelled: Maneuver; en.

Synonyms: Repeat, recite, quote, plagiarize, paraphrase, extract.

Word Study: "Use a word three times and it is yours." Let us increase our vocabulary by mastering one word each day. Today's word: Mobile: easily moved; fickle. "Her temperament is too mobile to be loyal."

## LOOK AND LEARN.

By A. C. Gordon.

1. Where do the "high seas" begin?
2. Who painted the famous picture of "The Last Supper?"
3. What bird is the greatest enemy of rats?
4. What is the deadliest poison in common use?
5. What state's people stand superior in size and strong physical characteristics?

Answers to Yesterday's Questions.

1. Approximately 55,000,000.
2. Massachusetts.
3. Oliver Wendell Holmes.
4. A crawling-bone.
5. Estimated at 6,500,000, about one to every 18 persons.

### Now Every One Knows

It is hardly necessary to explain that the theory that one-half the world doesn't know how the other half lives was conceived before the bridge clubs took the subject under discussion and stripped it of all its mystery.—Trenton State Gazette.

## THAT BODY OF YOURS

By James W. Barton, M.D.

(Registered in accordance with the Copyright Act.)

### A FEEDING EXPERIMENT.

Three California physicians tried an experiment in feeding that should be of interest to everybody, particularly to parents.

Forty-seven children in an institution underwent the experiment. Thirteen were given one-half pint of milk each, daily extra at lunch time, thirteen were given one medium large orange each, ten were given four pulled figs each, and eleven were not given anything extra at all. All the children were served the same regular meals throughout the institution dining room.

After fourteen weeks, the milk, orange and fig groups had all made about the same amount of improvement, but those who had not been given this extra food had increased only about one-fourth as much as the other three.

Now what about this?

If a farmer wants to increase the weight of any animal be it cow, horse, or fowl, he gives it an extra supply of food. Nothing is thought about this because it has always been done.

The same thing applies to children.

If extra food is eaten, you can rest assured that the weight will be increased in every case.

However, if you'll notice the type of food that was given you'll see that in addition to having the usual five classes of food, that is protein, starches, fat, salts and water, these extra foods, milk, orange juice and figs, all contain vitamins. As the immediate effect of vitamins is apparently to help foods to combine completely with one another, then the system can absorb the full value of all the food eaten.

An average of all these gains shows the orange group first, the fig and milk next, and those without extra food last.

So if your youngster is not gaining steadily it might be worth your while to try some of these extra foods. It might be well also, to vary them, because youngsters will tire of milk, of figs, and perhaps also of oranges.

The figures given above certainly command our attention.

## TWENTY AND TEN YEARS AGO.

June 25, 1907.—Miss Elvina Gorsline and Charles Benjamin married.

The Reformed Church of The Clove celebrated its centennial.

Fred Smith, 13 years old, of Abeel street, drowned in Rondout creek.

Body of an unknown infant found buried at corner of Hone and Hunter streets. Supposed to have been placed there by a woman in white.

June 25, 1917.—Miss Elizabeth C. Martin and M. T. O'Brien married at St. Joseph's Church.

Ralph Woolsey of Ponckhockie street, deckhand on tug Harry, drowned at Coxsackie.

Mr. and Mrs. Edward Jernegan celebrated their golden wedding at Saugerties.

### HURLEY.

Hurley, June 25.—The last rehearsal for the people of this place, who are to take part in the Dutch scene at the Ulster County Pageant to be held at Kingston June 30, will be held at the Beatty farm Tuesday at 7 p. m., daylight saving time.

Mrs. Henry Raymer and Miss Inez Anderson of Flatbush were week-end guests of Mr. and Mrs. John Ostrander.

Mr. and Mrs. B. H. Chappell and son, Bartlett, of Mount Vernon, arrived Tuesday to spend the summer here at their summer home.

The last Missionary Society meeting of the season was held Thursday afternoon at the home of Mrs. John Brink.

B. I. Osterhoudt is picking large quantities of fine strawberries.

Mr. and Mrs. Henry Johnson and children of Whitestone, L. I., were guests of Mr. and Mrs. John Brink Tuesday and Wednesday.

Miss Sarah Brink, Miss Mabel Elmendorf, Ernest Myer and Charles Lockwood left Friday morning to spend the week end at Syracuse and attend the C. E. convention.

### KRIPPLEBUSH.

Kripplebush, June 25.—Sunday services: Sunday school, 1:30; preaching services, 2:30. The Rev. G. H. Cooley of Kerhonkson will be in charge.

The Epworth League met Tuesday evening at Mrs. Harvey Conner's. The next meeting will be at Mr. and Mrs. Claude Christiana's, July 19.

Mrs. Lottie M. Roosa, who is employed at Lake Mohonk, spent the week end at her home here.

The Epworth League will hold a homemade ice cream social July 15.

Mr. and Mrs. Harold Rosencrans and children of New Jersey are spending a few days here.

Mrs. Jane Van DeMark is visiting her son at Mettacahonts.

Miss Bernice Van Aken visited her sister, Mrs. Parker Black, of Kingston, last week.

Mrs. Emma Roosa is visiting her sister, Mrs. Cyrus Van Demark.

Mrs. Arthur Sheran and son, Arthur, are visiting her mother, Mrs. G. Van Demark.

### Has Many Descendants

A Massachusetts historian discovered that an unlisted passenger came over on the Mayflower. That explains everything.—El Paso Times.


The New Freely-Lathering Cuticura Shaving Stick
For Tender Faces
Excellent Medicinal Antiseptic


## SUNDAY SERVICES IN THE CHURCHES

Notices for this column will not be printed unless received before 3 o'clock Friday afternoon.

Rosendale Baptist Church, the Rev. L. Davies, minister. Bible school, 9:45 a. m.; preaching, 10:45 a. m. subject, "Two Foundations"; Y. P. S. C. E., 7:00 p. m. Sermon with pictures.

First Church of Christ, Scientist, 161 Fair street. Sunday service at 11 a.m., subject, "Christian Science." Sunday school at 9:30 a. m. Testimonial meeting Wednesday evening at 7:45. Reading room at 40 John street.

The Ponckhockie Congregational Church, the Rev. F. W. Moot, pastor.—Divine worship at 10:30 a. m. and 7:30 p. m. Morning theme, "Enduring Values;" evening, "Divine Encouragement." Bible school at 11:45 a. m.

Rondout Presbyterian Church, the Rev. Charles G. Ellis, Ph.D., pastor.—Bible school, 10. Morning service, 11. Evening services will be discontinued for the summer. Orville S. Poland, heal of the legal department of the Anti-Saloon League of New York, will speak at the morning service.

Wurts Street Baptist Church, the Rev. Charles B. Smith, D. D., minister.—Bible school at 9:45 a. m. Morning worship at 10:45. Topic, "Shipwrecks versus Safety First." The ordinance of baptism will follow the sermon. There will be no evening services. Mid-week service at 7:45 p. m., Thursday.

Trinity Methodist Episcopal Church, corner of Hunter and Wurts streets, the Rev. George Lindsay Withey, minister. 10:00, Sunday school; 11:00, morning worship and sermon, "Adults that Sleep in Cradles." 6:45, Epworth League, Arthur Flemming, leader. 7:30, Evening worship. The Hi-Y Deputation team will have charge of this service.

First Reformed Church, the Rev. Lucas Boeve, D. D., minister. Dr. Boeve's subject Sunday morning at 10:30, will be "Solomon's Choice." II Chron, 1:11-12. The subject of the children's story is, "I Passed!" The Bible school meets at 12 o'clock. Evening service omitted. The Sunday school picnic will be held Tuesday. Preparatory service Thursday evening at 7:30.

Free Methodist Church on Tremper avenue, between Downs and O'Neil streets, the Rev. A. B. Collier, pastor.—Sunday school at 10 a. m. Preaching service at 11 a. m. Sermon theme, "Everybody's Sermon." Evening worship at 7:30. Sermon topic, "Christ Precious to Believers." Regular prayer and class meeting Thursday evening at 7:45. All services will be maintained in this church throughout the summer.

The Lutheran Mission Congregation, the Rev. Carl A. Romoser, pastor.—Services held in the Odd Fellows' building every Sunday at 10:30 a. m. Sunday school at 9:30 a. m. The church council will meet Monday evening at 7:30 o'clock. The picnic which was to be held last Sunday will be held this Sunday immediately following the church service. The public is invited to come to our services and worship with us.

Lutheran Church of the Redeemer, corner Wurts and Rogers streets, the Rev. William J. Nelson, pastor. Prof. Frederick Richens, organist and choirmaster. The second Sunday after Trinity. The chimes will ring 20 minutes before the service. Divine service at 10:30 a. m. Sunday school at 9:15 a. m. The music:

Fountain Revere .....Fletcher
Allegretto in B minor.....Guilmant
Allegro.....A. L. Peace
Anthem—Jesus Calls Us...Bullard

Imanuel Baptist Church, 54 Hasbrouck avenue, the Rev. C. H. King, pastor.—Special services Sunday. 9:30 a. m., Sunday school. 11 a. m., sermon. At 3 p. m. Mme. L. Hunter, a Gospel jubilee singer will render a program at the Wurts Street Baptist church, the Rev. Charles B. Smith, D. D., pastor. A cordial invitation to all churches and friends, white and colored. If you want your soul revived, come and hear this wonderful singer. 6:30 p. m., B. Y. P. U. 7:30 p. m., sermon. Come one, come all, and worship with us.

St. Mark's A. M. E. Church, Foxhall avenue, the Rev. J. M. Proctor, pastor. Services as usual Sunday. Subject, 11 a. m., "The Vital Importance of Forgiving Your Fellow." The regular class meeting follows. George Johnson and S. C. DeWitt leaders, who are still urging their members to attend class meeting service. 8 p. m., subject, "The Gospel of Good Health." Let every one come and learn what the weekly program is from week to week, for each week there will be something of interest doing by some department of the church. Come and welcome. Bring a friend.

Immanuel Evangelical Lutheran Church, Livingston street, the Rev. E. L. Witte, pastor. German service with celebration of Holy Communion at 10:30 a. m. Preparatory service at 10 a. m. English service at 7:30 p. m. Junior Society, Monday, 7:30 p. m. Wednesday, 8 p. m., the eleventh annual school closing and commencement exercises of the parish school will be held. A class of seven will receive their diplomas, and appropriate exercises will be held in which the entire school will participate. All are invited. Thursday, 2 p. m., meeting of the Sewing Circle. The hostess will be Mrs. Fred Wolf, 33 Rock street.

Reformed Church of the Comforter, Wynkoop Place, the Rev. Wilbur F. Stowe, pastor.—Bible school at 9:45 a. m. Morning worship at 10:45 with sermon by the pastor. C. E. prayer meeting at 6:45. Subject, "Where Are Missionaries More Needed—India or Africa?" Leader, Lorraine Lasher. Monthly meeting of the consistory on Tuesday evening at 8 o'clock. On Friday evening at 8 o'clock the choir will give a three act comedy in the church hall. The title of the play is "The Misplaced Decimal." Albert H. Shultis is coaching the young people and the play will be well worth seeing. After the entertainment ice cream and homemade cake will be served. The public is invited to attend.

First Baptist Church, Albany avenue, the Rev. Arthur S. Cole, pastor.—Morning service and communion at 10:30; sermon topic, "The Legacy of Christ." Bible school session at 11:45 a. m. Christian Endeavor meeting at 7 p. m., led by Franklin Field. Evening service at 7:45; sermon topic, "Danger." Musical program:

MORNING.

Prelude—Reverie .....Baldwin
Anthem .....Selected
Offertory .....Loud

EVENING.

Prelude—An Evening Melody .....—Galbraith
Anthem—What of the Night.....—Gounod
Offertory—Introspection ..Hartmann
Tenor Solo .....Selected
Mr. Bonesteel.
Postlude—Prayer .....von Weber

Franklin Street A. M. E. Zion Church, the Rev. E. O. Clarke, pastor. Services at the Odd Fellows' Hall between Tremper and Bruyn avenues. 10 a. m., class meeting, Norman West leader. Members of this class are requested to meet on time. 11 a. m., class meeting. Subject, The Devil on His Job. 12 m., Sunday school. 7 p. m., Christian Endeavor. 8 p. m., evening worship. Tuesday evening, class meeting at the parsonage; Edward McKinnon leader. The members of this class are urged to attend more regularly and make the meeting of deeper spiritual interest. All boys who desire to take advantage of the first class in the musical band will meet the class on Wednesday evening at 7 p. m. at the Odd Fellows' Hall. Already fifteen boys have enrolled and organized, and now receiving instructions. Boys take advantage of your opportunity.

St. James M. E. Church, the Rev. J. Wilbur Tetley, minister.—Morning worship at 10:30, with sermon by the pastor. Sunday school at 11:45. Evening worship at 8 o'clock. The morning theme will be "Developing the Spiritual Sense." In the evening "Astonished at His Doctrine." Beginning with next Sunday the Sunday school will meet before the morning service at 10 o'clock and the morning service will be at 11 o'clock instead of 10:30, as formerly. Musical program:

MORNING.

Prelude—Intermezzo .....Dunham
Anthem—How Beautiful on the Mountains .....Richter
Solo—Callest Thou Thus...Mietzke
Miss Messinger.
Postlude .....Lynnes

EVENING.

Prelude—Romance .....Deshayes
Anthem—Fierce Was the Billows ..—Hewlett
Solo—Prayer .....Guion
Mr. Rifenbary.
Postlude in C.....Boely

Clinton Avenue M. E. Church, the Rev. Ernest G. Reith, minister. 10:30 a. m., the morning service of worship with sermon by the pastor, "The Unanswered Prayer." 11:45 a. m., the Sunday school. 11:45 a. m., Men's Bible study class. All men are invited to attend. 7 p. m., Epworth League devotional hour. Topic: "Unroofed Recreations." 8 p. m., evening worship. The pastor will preach the second message on "The Kingdom of God." Commencing with Sunday morning, July 3, the hours of the Sunday school and church services will be changed as follows: Sunday school will convene at 9:30 instead of 11:45 a. m., the church service will be at 10:45 a. m. instead of 10:30 a. m.

Music items are as follows:

MORNING.

Prelude—Meditation .... Lefebure
Anthem—O Sing Unto the Lord...—Adams
Offertory organ solo.
Postlude—Allegretto Maestoso—West

EVENING.

Prelude—Abendlied .... Schumann
Anthem—There is a City...Shelley
Offertory—Cantilene ..... Shelley
Postlude.

St. John's Church, Albany avenue. 8 a. m., the Holy Communion. Corporate for officers, teachers and older members of the church school. 9:30 a. m., no session, summer vacation. 10:45 a. m., morning prayer, ante-communion and sermon, "The Law of Life."

Order of service:

Processional hymn—Praise my soul the King of Heaven.....Goss
Venite—Chant in B.....Woodward
T Deum in G.....Calkin
Benedictus—Chant in E....Barnby
Hymn—Holy, Holy, Holy....Dykes
Sermon by the rector.....Kemper
Anthem—O Come Before His Presence ..... Martin.

Vested choir under the direction of Robert Williams, musical director. Newburgh, N. Y.

Monday, 27th, 8 p. m. choir festival on lawn of Mrs. Williams Carter, 209 Albany avenue.

Wednesday, 29th, 8 a. m., holy communion (St. Peter). Men's Club supper postponed to July 7.

Thursday, 30th, 10 a. m., the holy communion.

N. B.—Men of the parish will please save the evening of July 7th for supper and social hour (6:30) at the parish house.

Holy Cross Episcopal Church, Pine Grove avenue, near Broadway, the Rev. Gregory Mabry, rector.—Services for the second Sunday after Trinity: 7:30 a. m., Mass for communion; 10:30 a. m., high Mass and sermon (the Rev. Harcourt Johnson, Nassau, B. I.). Weekday services: Mass daily at 7:15 a. m. Fridays at 9 a. m. Wednesday is the feast of SS. Peter and Paul, Apostles.

HIGH MASS, 10:30 A. M.

Prelude—Allegretto in B Minor...—Guilmant
Introit—Holy, Holy, Holy.....Dykes
Kyrie Eleison (Mass in F)...Hughes
Gloria in Excelsis (Mass in F).....—Hughes
Sequence—How Sweet the Name of Jesus .....Salnagle
Credo (Mass in F).....Hughes
Offertory—The Lord is My Salvation—Dudley Buck
Mr. Clearwater.
Sanctus and Benedictus (Mass in F)—Hughes
Agnus Dei (Mass in F)....Hughes
Communion (Mass in F)....Hughes
Recessional—Love of Jesus, All Divine .....Dykes
Postlude—Allegro Maestro ...West

Walter J. Kidd, Jr., organist and choirmaster.

Fair Street Reformed Church, the Rev. F. B. Seeley, D. D., pastor. Bible school meets promptly at 10 a. m. Divine worship and Holy Communion, 11 a. m. Subject of address at table: "Heart Direction." C. E. prayer meeting 7 p. m. No evening service. The mid-week prayer service on Thursday evening will be omitted in deference to the Historical Pageant to be given that afternoon and evening. Beginning next Sunday this church unites in morning worship at 10:30 with the First Reformed Church during the month of July and during the month of August the First Reformed Church unites with this church in morning worship at 11. The St. James M. E. Church, the First Reformed Church and this church unite in the mid-week prayer service on Thursday evenings, the union service being held in the St. James M. E. July 7th, 14th, 21st; in the First Reformed Church, July 28th, August 4th and 11th; and August 18th, 25th and September 1st in this church. The music for next Sunday morning's worship:

Organ Prelude, Spring Song, Hollins
Anthem, When I Survey the Wondrous Cross .....Mozart-Halpin
Solo, Jesus, Lover of My Soul, Mac Dougall
Mr. Main.
Offertory Anthem, My Faith Looks Up to Thee.....Dudley Buck
Postlude in G.....Handel

Trinity Evangelical Lutheran Church, Spring and Hone streets, the Rev. William H. Pretzsch, pastor.—9 a. m., German service. The German speaking public invited. 10 a. m., English Sunday school. All children welcome. 11 a. m., English service. Sermon text: The Gospel for the second Sunday after Trinity. Sermon theme: "The command of God: Compel them to come to My supper, that My house may be filled, a timely exhortation to the church of today." The public is invited to all our services. Sunday evening at 8 o'clock the committee for the Sunday school and congregation festival will meet again to complete arrangements. The church council, teachers and secretaries and all those members and friends of our church are urged to come who are willing and able to be present at the festival at Forsyth Park next month. Monday night at 8 o'clock the Senior Luther League will meet. A large attendance is expected. Tuesday night at 8 o'clock the Brotherhood will hold its social meeting. All members are urged to come. Wednesday afternoon at 3:30 o'clock week-day Bible school. This will be the last session for the summer. All are invited to come. The school will re-open on the second Wednesday in September. Musical program:

Prelude—Moderato .....—Adolph Kausman
Soprano Solo (German service)—O wenn ich Taubenfluegel hatte...—F. Ihme
Miss Elsie Fuechsle.
Soprano solo (English service—Somebody Cares .....Rodeheaver
Miss Elsie Fuechsle.
Offertory—Melody .....Gounod
Postlude .....Wel
William H. Pretzsch, Jr., organis

First Presbyterian Church, Elmendorf street, the Rev. Putnam Cady, D.D., pastor. Morning worship 10:3 Communion service. Bible scho 12. Evening service 8. A music service with the theme "The Spir of Praise." Beginning with the fir Sunday in July, the Bible school wil meet at 9:30 and close at 10:15. morning union service will be hel in the Albany Avenue Baptist Churc Dr. Cady preaching there durin July. No other services will be hel in this church.

Musical program:

MORNING.

Prelude—Communion ..... Devre
Violin solo—Morning .....Grie
Mr. Zeliff.
Offertory Duet—Rock of Ages.....—Solly
Miss Rand and Mr. Martin.
Postlude—Finale ..... Higg

EVENING.

Prelude—Hymnus ..... Truette
Offertory Hymn—Federal Street...—Reynolds
Orchestra—Selection on favorite hymn tunes.
Anthem—Hark, Hark, My Soul....—Pierson
Solo—Ave Maria.....Gounod-Bach
Mrs. Cady.
(Violin, violoncello, piano and organ accompaniment.)
Anthem—Holy Ghost with Light Divine ..... Camp
Quartet—Serenade ..... Widor
Flue, violin, piano and organ.
Organ—Transcriptions on well known hymn tunes—
(a) Nicea (Holy, Holy, Holy)...—Sutkin
(b) St. Edith—Jesus Thou Art Standing .....Reynolds
(c) Ewing—Jerusalem the Golden .....Spark
Postlude—Russian Hymn ....Swift

Miss Lucinda Merritt, director and organist.

### Possibly It Would

"Common Sense Would Avoid Many Divorces"—headline. Yes, and many marriages.—Wall Street Journal.

## CHRIST OR CHAOS?

CIVILIZING THE BARBARIANS.

6. The French have missed the opportunity of civilizing the Germans.

NOTICE TO CREDITORS.—In pursuance of an order of Hon. George F. Kaufman, Surrogate of Ulster County, notice is hereby given, according to law, to all persons having claims against Frederica Gehrt, late of the City of Kingston, County of Ulster, deceased, testate, to present the same with the vouchers in support thereof, to the undersigned, Jacob Gehrt, the Executor of the estate of said deceased, at 80 Stephen Street, in the said City of Kingston, N. Y., on or before the 19th day of December, 1927.

Dated, June 15, 1927.

JACOB GEHRT, Executor.

FREDERICK STEPHAN, Jr., Attorney, No. 3 East Strand, Kingston, N. Y.

NOTICE TO CREDITORS.—In pursuance of an order of Hon. George F. Kaufman, Surrogate of Ulster County, notice is hereby given, according to law, to all persons having claims against Robert Main, late of the City of Kingston, County of Ulster, deceased, testate, to present the same with the vouchers in support thereof, to the undersigned, Adelaide E. Main and Fannie R. Main, the Executrices of the estate of said deceased, at residence of the deceased, 356 Albany Avenue, in the said City of Kingston, on or before the 10th day of September, 1927.

Dated, March 4, 1927.

ADELAIDE E. MAIN,
FANNIE R. MAIN,
Executrices of the Will of Robert Main, Deceased.

V. B. VAN WAGONEN, Attorney, 240 Fair St., Kingston, N. Y.


WHERE ARE THE DEAD?

A. R. GOUX

Man's instinctive desire for eternal existence has given rise to many theories regarding the condition of the dead.

Many are confused and do not know what to believe.

The Bible, alone, contains the answer that appeals to the heart and head as reasonable, to wit: that, with the exception of Christ and his body, the Church, the dead are in a state of nonexistence and in due time will return to earth in a resurrection to live in peace and happiness forever.

Hear this inspiring lecture by

A. R. GOUX

MECHANICS' HALL
Kingston, N. Y.
Sunday, June 26th, 3:00 P. M.

Seats Free. No Collection.

INTERNATIONAL BIBLE STUDENTS ASSN.

"The most reasonable thing ever heard" is the consensus of opinion expressed by the large audiences that everywhere greet this noted Lecturer and Bible Scholar.

If unable to attend, mail ten cents in stamps for 64-page decorative paper cover book "The Standard for the People" giving Bible proofs for his startling statements

International Bible Students Association Brooklyn, N. Y.



OLDEST BANK IN ULSTER COUNTY

"The Shot Heard Around the World"

Emerson said that the American Revolutionary Fathers "fired the shot heard around the world." The service which we render to our patrons extends far and wide.

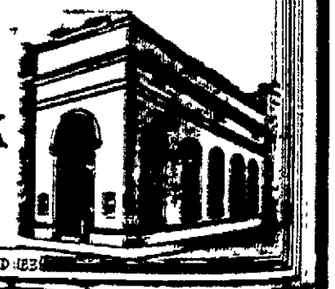

THE NATIONAL ULSTER COUNTY BANK
KINGSTON, N.Y.
THE WHITE BANK
ON WALL ST.—COR. JOHN

ESTABLISHED 1836

# DAILY RADIO PROGRAM

## Sunday, June 26.

Nothing stirs the heart so much as rythmic martial music rendered by a large and efficient band. Three such concerts are scheduled for Sunday night. They are by the 176th Artillery Band through KDKA, the 104th Infantry Band through WBZ, and the Harriet Band with contralto solos by Mabel Pelletier from WCCO. Choral music and songs by quartets and a trio will also be broadcast in profusion on this night. In the early evening WJZ and WBAL will radiate a recital by the Arion Male Chorus at the same time that WBZ will be featuring the Beacon Male Quartet with Marion Roberts Martin, contralto soloist. The Whitney Trio with a baritone soloist will comprise WMAQ-WQJ's Reverie Hour, and the Atwater Kent Hour through WEAF and the Red Network will consist of selections by the American Singers Male Quartet. The Melba Quartet of Women's voices will be heard in concert with the Musical Art Woodwind Instrumental Quintet through the microphones of WGBS and WIP. Long after midnight WLW will broadcast a special program of music and songs for listeners in far off Australia. Matinee features will be the Sunday Afternoon Stroll by Roxy and His Gang for the listeners of WJZ and the Blue Network, and a community vocal and instrumental concert for WPG.

Wave lengths in meters on left of station title, kilocycles on the right. Times are Eastern Daylight Saving and Eastern Standard. Black type indicates best features.

### Leading East Stations.

(DST) (ST)
272.6—WPG, ATLANTIC CITY—1100.
5:15 4:15—Community recital.
9:15 8:15—Soprano; Spanish tenor.
10:30 9:30—Sunday evening musical.
285.5—WBAL, BALTIMORE—1050.
7:00 6:00—Organ recital.
7:30 6:30—Arion Male Chorus.
8:00 7:00—WBAL concert orch.
9:00 8:00—Godfrey Ludlow, violinist.
368.2—WNAC, BOSTON—850.
1:00 12:00—Concert orchestra.
7:30 6:30—Church service.
9:05 8:05—Symphony concert orch.
302.8—WGR, BUFFALO—990.
10:45 9:45—Presbyterian service.
7:45 6:45—Presbyterian service.
9:15 8:15—WEAF programs.
345.1—WMAK, BUFFALO—550.
10:25 9:25—Presbyterian service.
3:15 2:15—Richelsen's Forum.
4:00 3:00—Wolanek string quartet.
7:50 6:50—Christian Science service.

### Secondary Eastern Stations.

272.6—WHAR, ATLANTIC CITY—1100
8:45 7:45—"Evensong." sermon.
10:00 9:00—Seaside ensemble.
447.5—WEEI, BOSTON—670.
7:20 6:20—WEAF prog. (2½ hrs.)
10:05 9:05—Theater radio review.
333.1—WKRC, CINCINNATI—900.
11:00 10:00—Classical program.
12:15 11:15—Louisville Loons.
1:00 12:00—Popular dance.
361.2—WSAI, CINCINNATI—830.
9:00 8:00—Sermonette.
9:15 8:15—WEAF program.
9:45 8:45—String quartet.
352.7—WHK, CLEVELAND—850.
8:30 7:30—I. B. S. A. program.
9:45 8:45—R. J. Crocker's program.
374.8—WWJ, DETROIT—800.
7:20 6:20—WEAF progs. (2½ hrs.)
280.2—WGL, NEW YORK—1070.
8:30 7:30—Symphony orch; songs.
10:25 9:25—Veo's orchestra.
11:30 10:30—Artists recital.
236.1—WHAP, NEW YORK—1270.
8:30 7:30—Music, choir, soloists.
9:00 8:00—Bible, science, health talk.
394.5—WHN, NEW YORK—760.
10:00 9:00—Prince Joveddah; dance.
12:00 11:00—Frivolity Club orchestra.
293.9—WLWL, NEW YORK—1020.
8:00 7:00—Sermon, choristers.
508—WOO, PHILADELPHIA—590.
6:00 5:00—Organ.
7:30 6:30—Presbyterian service.
516.9—WCAE, PITTSBURGH—580.
5:30 4:30—Twilight hour.
6:30 5:30—Dinner concert.
7:20 6:20—WEAF prog. (3 hrs.)
361.2—WCSH, PORTLAND—830.
7:30 6:30—Baptist service.
225.4—WSYR, SYRACUSE—1330.
7:30 6:30—Sunday dinner concert.
9:45 8:45—Piano, violin, soprano, cello.
475.9—WRC, WASHINGTON—640.
7:10 6:10—WEAF prog. (2 hrs.)
429.3—WLW, CINCINNATI—700.
8:30 7:30—Presbyterian services.
9:30 8:30—Concert orch; soloists.
336.9—WTAM, CLEVELAND—750.
12:00 11:00—Temple services.
4:00 3:00—Afternoon musical.
7:00 6:00—Cleveland orchestra.
8:00 7:00—Theater program.
9:00 8:00—Christian Science services.
10:00 9:00—Evensong.
11:00 10:00—Gill's orchestra.
440.9—WCX-WJR, DETROIT—680.
7:00 6:00—Operatic ensemble.
8:15 7:15—Methodist service.
11:00 10:00—Church song service.
422.5—WOR, NEWARK—710.
4:30 3:30—Studio program.
6:00 5:00—Levitow's ensemble.
7:00 6:00—Elk's organ recital.
7:45 6:45—Levitow's musical.
333.1—WBZ, NEW ENGLAND—900.
10:50 9:50—Congregational service.
1:00 12:00—WJZ studio orchestra.
2:00 1:00—Roxy with WJZ.
7:00 6:00—Statler ensemble.
7:30 6:30—Beacon Male Quartet, contralto.
8:30 7:30—104th Infantry Band.
9:30 8:30—WJZ Mediterraneans.
461.3—WEAF, NEW YORK—610.
3:00 2:00—Interdenominational ser.
4:00 3:00—Federation summer forum
4:30 3:30—Sacred musical.
5:30 4:30—Young artists program.
6:00 5:00—Orchestral concert.
7:20 6:20—Capitol Theater program.
9:15 8:15—American Singers Quartet.
9:45 8:45—Educational talk.
10:00 9:00—Cathedral echoes, organ.
352.5—WGBS, NEW YORK—850.
8:30 7:30—Studio prog; orchestra.
10:15 9:15—Melba Women's Quartet; Woodwind Quintet.
455—WJZ, NEW YORK—660.
9:00 8:00—Children's hour.
11:00 10:00—Baptist service.
1:00 12:00—The Mediterraneans.
2:00 1:00—Roxy and his Gang.
5:30 4:30—People's Radio Vespers.
6:50 5:50—Baseball; organ recital.
7:30 6:30—Arion Male Chorus.
8:00 7:00—The Novelodes.
8:30 7:30—Travelogue, "Ireland."
9:00 8:00—Godfrey Ludlow, violinist; Lolita Gainsborg, pianist.
9:30 8:30—Concert ensemble.
508—WIP, PHILADELPHIA—590.
9:30 8:30—WGBS concert.
315.7—KDKA, PITTSBURGH—950.
11:00 10:00—Christian Church service.
2:00 1:00—Roxy with WJZ.
4:00 3:00—Carnegie Music Hall organ
4:45 3:45—Presbyterian service.
5:55 4:55—Baseball scores.
6:00 5:00—176th Artillery Band.
7:45 6:45—Church service.
379.5—WGY, SCHENECTADY—790.
11:00 10:00—Presbyterian service.
4:00 3:00—WMAK musical.
7:30 6:30—Presbyterian service.
9:15 8:15—Quartet with WEAF.
9:45 8:45—Educational talk.

### Leading DX Stations.

(DST) (ST)
476—WSB, ATLANTA—630.
7:20 6:20—WEAF program (2 hrs.)
526—KYW, CHICAGO—670.
9:30 8:30—WJZ Mediterraneans.
10:30 9:30—Studio program.
288.4—WBBM, CHICAGO—770.
9:00 8:00—Orch; studio; orch.
1:00 12:00—Nutty Club.
348.5—WEBH-WJJD, CHICAGO—850.
7:00 6:00—Theater organ.
8:00 7:00—Orchestra; artists.
10:00 9:00—Palmer House program.
305.9—WQN-WLIB, CHICAGO—980.
8:30 7:30—Musical; string quintet.
9:15 8:15—WEAF program.
9:45 8:45—Reading; quintet; music.
11:00 10:00—Sam 'n' Henry; music.
447.5—WMAQ-WQJ, CHICAGO—670.
8:00 7:00—Whitney Trio, baritone.
344.6—WLS, CHICAGO—870.
7:00 6:00—Little Brown Church.
499.7—WFAA, DALLAS—600.
8:00 7:00—Bible class.
10:00 9:00—Two church services.
1:00 12:00—Richardson's orchestra.
258.9—WOC, DAVENPORT—850.
8:30 7:30—Christian Church.
9:15 8:15—WEAF program.
326.9—KOA, DENVER—920.
10:00 9:00—Denver Municipal Band.
499.7—WBAP, FORT WORTH—600.
11:30 10:30—Mixed quartet.
275.1—WOK, HOMEWOOD—1090.
10:00 9:00—Orchestra, Hawaiians, artists (3½ hrs.)
340.7—KTHS, HOT SPRINGS—880.
10:30 9:30—Music Lover's hour.
394.5—WOS, JEFFERSON CITY—760.
9:30 8:30—Church service.
468.5—KFI, LOS ANGELES—640.
12:00 11:00—Classic hour.
1:00 12:00—N. B. C. program.
3:00 1:00—Orch; "blues;" pianist.
461.3—WHAS, LOUISVILLE—650.
7:20 6:20—WEAF program.
405.2—WCCO, MINN., ST. PAUL—740.
9:45 8:45—Harriet Band, contralto.
11:00 10:00—Municipal organ recital.
384.4—KGO, OAKLAND—780.
11:35 10:35—Congregational service.
1:00 12:00—N. B. C. program.
336.9—KNX, OAKLAND—890.
11:00 10:00—Presbyterian sermon.
12:00 11:00—Theater concert orchestra.
1:00 12:00—Feature program.
422.3—KPO, SAN FRANCISCO—710.
10:35 9:35—Palace concert orchestra.
12:35 11:35—Seiger's orchestra.
299.8—KMOX, ST. LOUIS—1000.
10:00 9:00—Lange's orchestra.
11:00 10:00—Sunday Night Club.
12:30 11:30—Dance orch; organ.
344.6—WCBD, ZION—870.
10:00 9:00—Mixed quartet, mandolins, organ, celestial bells, artists.

### Secondary DX Stations.

275.1—WORD, BATAVIA—1090.
8:00 7:00—Webster orchestra.
8:15 7:15—Bible lecture.
9:00 8:00—I. B. S. A. choral singers.
10:00 9:00—Address.
288.3—WENR, CHICAGO—1040.
10:30 9:30—Samovar orch; artists.
416.4—WHT, CHICAGO—720.
9:30 8:30—Band; choir.
12:30 11:30—Request program.
1:30 12:30—Back Home Hour.
535.4—WHO, DES MOINES—560.
9:30 8:30—De Moines trio.
336.9—WJAX, JACKSONVILLE—890.
7:30 6:30—Dinner music.
8:30 7:30—Church service.
11:15 10:15—Little Symphony orch.
405.2—KHJ, LOS ANGELES—740.
12:00 11:00—Viola; quartet; piano.
508.2—WOW, OMAHA—590.
11:00 10:00—Chapel service.

# DAILY RADIO PROGRAM

## Monday, June 27.

Blue Monday is no longer blue since Roxy and His Gang decided to stage one of their frolics every Monday evening through the microphone of WJZ and the Blue Network. June 27 is no exception to this rule so listeners will be mightily pleased to tune in this program. WEAF and the Red Network will feature the Goldman Band concert in the early evening and later Flotow's opera, "Martha" will be staged in tabloid form before these same microphones. Cheyenne Chamber of Commerce and KOA has arranged for their unusual highlight, a radio rodeo, which is a dramatization of the old frontier days. The first part of this entertainment will be an Indian operatic romance called "The Sunset Trail," and the second part will be a fantasy, "On the Way to Frontier Days." WBZ will broadcast recitals by the Allepo Drum Corps and the Aeolian Duo, and a concert by Creatore's Band with solos by Norma Talma, soprano, will please those who tune to WFG.

Wave lengths in meters on left of station title, kilocycles on the right. Times are Eastern Daylight Saving and Eastern Standard. Black type indicates best features.

### Leading East Stations.

(DST) (ST)
272.6—WPG, ATLANTIC CITY—1100.
7:05 6:05—Dinner music.
7:55 6:55—Talk; dance; concert.
10:00 9:00—Creatore's Band; soprano.
10:30 9:30—Studio: tenor; artists.
11:00 10:00—Two dance orchestras.
285.5—WBAL, BALTIMORE—1050.
7:30 6:30—Roxy with WJZ.
9:00 8:00—Ensemble; tenor.
10:00 9:00—WBAL dance orchestra.
352.7—WNAC, BOSTON—850.
8:00 7:00—Dinner music.
8:30 7:30—Musical program.
9:30 8:30—Special program.
11:00 10:00—Dance music; organ.
302.8—WGR, BUFFALO—990.
8:00 7:00—Hawaiian ensemble.
9:00 8:00—String ensemble.
11:05 10:05—Carpenter's dance orch.
345.1—WMAK, BUFFALO—550.
6:15 5:15—Dinner music; talks.
8:00 7:00—Tenor, soprano; feature.
9:00 8:00—Special program; music.
10:30 9:30—Travel talk.
389.8—WTAM, CLEVELAND—750.
1:30 12:30—Canter's orchestra.

### Secondary Eastern Stations.

272.6—WHAR, ATLANTIC CITY—1100
9:00 8:00—Instrumental trio.
447.5—WEEI, BOSTON—670.
7:30 6:30—Book talk; pianist.
8:00 7:00—Trumpet, piano, violin.
8:45 7:45—Musicale.
9:00 8:00—Orchestra, musicale.
10:10 9:10—Renard's orch; review.
352.5—WHK, CLEVELAND—850.
8:30 7:30—I. B. S. A.; talks.
9:30 8:30—Pianist; talk.
10:05 9:05—Buckeye serenaders.
416.4—CFCF, MONTREAL—730.
8:30 7:30—Battles' orchestra.
9:30 8:30—Studio program.
10:30 9:30—Jack Denny's orchestra.
326.9—WABC, NEW YORK—920.
8:15 7:15—WABC frolickers.
9:00 8:00—String quartet.
10:00 9:00—The Delighted Hour.
10:30 9:30—Fireside Boys.
11:00 10:00—Hour of dance.
280.2—WGL, NEW YORK—1070.
8:00 8:00—Quick lessons; talk.
9:30 8:30—Choral Art Society.
10:00 9:00—Frazier, contralto; artists.
11:30 10:30—Veo's orchestra.
293.9—WLWL, NEW YORK—1020.
8:00 7:00—Musical program.
8:25 7:25—Talks; violinist.
9:20 8:20—Hawaiians; songs; organ.
535.4—WNYC, NEW YORK—560.
8:00 7:00—Songs; talks; music.
10:00 9:00—Brown's ladies trio.
434.5—CNRO, OTTAWA—690.
8:00 7:00—Chateau Laurier orch.
8:30 7:30—Dominion markets.
11:00 10:00—Dance orchestra.
516.9—WCAE, PITTSBURGH—580.
5:00 4:00—Waldorf orchestra.
6:35 5:35—Baseball; Covato's orch.
7:30 6:30—Uncle Barbee; studio.
8:00 7:00—Artists, songs, dance (3½ hrs.)
361.2—WCSH, PORTLAND—830.
8:00 7:00—Entertainers.
10:00 9:00—WEAF opera.
225.4—WSYR, SYRACUSE—1330.
7:30 6:30—Syracuse dinner music.
8:30 7:30—Soprano; harmony hour.
10:00 9:30—Revelr Revellers.
475.9—WRC, WASHINGTON—640.
7:30 6:30—Rose with WJZ.
9:00 8:00—WEAF programs (2 hrs.)
7:00 6:00—Masqueraders.
8:00 7:00—Hearthside organ recital.
8:30 7:30—Studio recital.
10:00 9:00—Grand opera with WEAF.
11:00 10:00—Studio hour.
12:00 11:00—Orchestra; organ.
461.3—WTIC, HARTFORD—650.
6:30 5:30—Bond trio; talk.
7:30 6:30—Merrymakers.
8:00 7:00—Clinton musical period.
8:30 7:30—Theater vaudeville.
10:00 9:00—Grand opera hour.
11:05 10:05—Club Worthy orchestra.
11:30 10:30—Theater organ.
422.5—WOR, NEWARK—710.
7:00 6:00—Jacques Jacobs' ensemble.
7:30 6:30—Levitow's orchestra.
333.1—WBZ, NEW ENGLAND—900.
5:55 4:55—Markets; baseball.
6:00 5:00—Organ.
6:30 5:30—Popular duo; tenor.
7:03 6:03—Reisman's orchestra.
7:30 6:30—Roxy with WJZ.
9:00 8:00—Allepo Drum Corps.
9:30 8:30—Aeolian Duo.
10:00 9:00—Baritone, pianist.
10:30 9:30—Baseball; Breglio's orch.
491.5—WEAF, NEW YORK—610.
6:00 5:00—Waldorf music.
7:00 6:00—Michel Hoffman, violinist.
7:15 6:15—Polo talk.
7:30 6:30—Parnassus String Trio.
8:00 7:00—Tenor, violinist; talk.
8:30 7:30—Goldman Band.
10:00 9:00—Opera, "Martha."
11:00 10:00—Rolfe's orchestra.
455—WJZ, NEW YORK—660.
1:00 12:00—Astor trio.
4:30 3:30—Tea music.
5:30 4:30—Baseball; markets.
5:50 4:50—Baseball; time.
7:00 6:00—Klein's serenaders.
7:30 6:30—Roxy and His Gang.
9:00 8:00—Spotlight hour.
10:00 9:00—Moonlight sextet.
10:30 9:30—Friedman's orchestra.
405—WLIT, PHILADELPHIA—740.
8:00 7:00—WEAF program.
508—WOO, PHILADELPHIA—590.
7:30 6:30—WOO trio; talks.
9:00 8:00—Harpist, soprano, violin.
10:02 9:02—Organ recital.
315.7—KDKA, PITTSBURGH—950.
6:00 5:00—Baseball; studio ensemble.
6:55 5:55—Baseball; opera program.
7:20 6:20—Road Conditions talk.
7:30 6:30—Roxy with WJZ.
9:30 8:30—Light opera with WJZ.
379.5—WGY, SCHENECTADY—790.
6:25 5:25—Baseball scores.
6:30 5:30—Van Cuyler orchestra.
7:25 6:25—Talk, Arthur Cohen.
379.5—WHAZ, TROY—790.
7:45 6:45—Orch; vocal concert.
9:15 8:15—Popular instrumentalists.

### Leading DX Stations.

(DST) (ST)
476—WSB, ATLANTA—630.
7:30 6:30—WJZ program.
10:00 9:00—"Odds and Ends."
12:45 11:45—Troutt's melody artists.
526—KYW, CHICAGO—570.
7:30 6:30—Roxy with WJZ.

### Other Chicago Stations Silent Monday Night.

428.3—WLW, CINCINNATI—700.
8:00 7:00—Gibson orchestra.
8:30 7:30—Theatrical review; orch.
9:00 8:00—Lyric male quartet.
9:30 8:30—Special program.
10:00 9:00—Tenor; Zoo program.
10:30 9:30—Zoo dance music.
499.7—WFAA, DALLAS—600.
8:30 7:30—Musical trip
10:30 9:30—Male quartet.
325.9—KOA, DENVER—920.
11:00 10:00—Theater orchestra.
11:15 10:15—Radio Rodeo.
440.9—WCX-WJR, DETROIT—680.
8:00 7:00—Goldkette's dance orch.
8:15 7:15—Light opera.
9:00 8:00—Sextet with WJZ.
10:35 9:35—Organ; stage program.
374.8—WWJ, DETROIT—800.
7:00 6:00—Dinner concert.
8:00 7:00—Musical program.
8:30 7:30—WEAF programs.
499.7—WBAP, FORT WORTH—600.
9:30 8:30—Musical program.
11:30 10:30—Fiddle Band.
12:30 11:30—Pianist; musical.
340.7—KTHS, HOT SPRINGS—880.
10:30 9:30—Southern songs; classics.
12:00 11:00—Philosopher; uke.
394.5—WOS, JEFFERSON CITY—760.
10:30 9:30—Piano; ramblers.
370.2—WDAF, KANSAS CITY—810.
10:00 9:00—WEAF grand opera.
11:00 10:00—Musical program.
1:45-12:45—Nighthawk frolic.
468.5—KFI, LOS ANGELES—640.
11:00 10:00—Johnston's music box.
12:00 11:00—N. B. C. program.
1:00 12:00—Classical songs; contralto.
384.4—KGO, OAKLAND—780.
12:00 11:00—N. B. C. program.
1:00 12:00—Rook chat.
254.1—WRVA, RICHMOND—1180.
10:10 9:10—Pianist, "Four Deuces."
12:00 11:00—Dance music.
422.3—KPO, SAN FRANCISCO—710.
12:00 11:00—N. B. C. program.
1:00 12:00—Program with KFI.
2:00 1:00—Variety hour; artists.

### Secondary DX Stations.

333.1—WKRC, CINCINNATI—900.
9:00 8:00—Public schools program.
10:00 9:00—Legion musical.
361.2—WSAI, CINCINNATI—830.
8:30 7:30—WEAF programs (2 hrs.)
12:00 11:00—Carter's orchestra.
535.4—WHO, DES MOINES—560.
9:30 8:30—Philbreck's orchestra.
10:00 9:00—Feature.
1:00 12:00—Organ recital.
405.2—WCCO, MINN., ST. PAUL—740
9:00 8:00—Songs; orch; talk.
11:00 10:00—Collegians; quartet.
12:05 11:05—Variety program.
12:35 11:35—Orchestra; tenor.
1:30 12:30—Organ recital.
384.5—KOB, NEW MEXICO—780.
10:30 9:30—Talks; orchestra.
499.8—WMC, MEMPHIS—500.
10:30 9:30—Melody makers.
12:30 11:30—WMC Movie Club.
508.2—WOW, OMAHA—590.
11:00 10:00—Orchestra.
299.8—KMOX, ST. LOUIS—1000.
10:00 9:00—Orchestra; soloists.
12:00 11:00—Etherlogue.
12:30 11:30—Lange's orchestra.


# Let's Go Swimming!

Swimming's just about the finest fun in all outdoors. If a person doesn't swim, he's missing half the joy of life. If you wear a "JANTZEN SWIM SUIT" you get a perfect fit, as well as the best wool that can be knit in a suit.

If somebody says, "Where did you get a Bathing Suit that fits you so well?" all you have to say is "At Warren's." They sell Jantzen and Bradley Swim Suits and they not only fit but they are the last word in styles and colors.

If you come to Warren's for a Bathing Suit you will find one to fit your pocketbook as well as your taste.

We have the best stock of Suits ever shown in Kingston. As cheap as $4.50 and as high as $10.00.

LOOK OUR STOCK OVER BEFORE BUYING

## Charles A. Warren

260 Fair Street Kingston, N. Y.



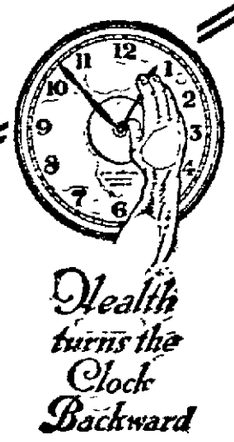

Health turns the Clock Backward

# What Can I Do For Acid Stomach?

Acid stomach is an abnormal condition of the stomach. If it is persistent, do not [illegible] time trying to cure it by the use of drugs intended to neutralize.

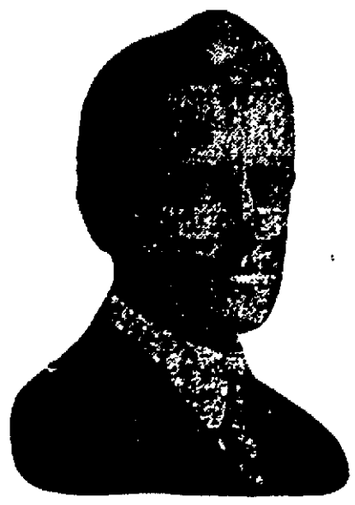

C. O. FROUDE.

The greatest chemist in the world is Nature, and Nature alone and unaided, when permitted to regulate the affairs of the stomach without interference, will provide the proper chemical combination. If you are afflicted with an acid stomach, the first thing to do is to get chiropractic spinal adjustments. This will restore the normal strength of the stomach, and enable you to recover quickly and naturally.

Chiropractic spinal adjustments are bringing health to persons suffering from disorders of the head, throat, lungs, heart, stomach, liver, kidneys, spleen, bowels and lower organs of the body.

JOHN L. MacKINNON.

### ANAEMIC AND PALE, IS HEALTHY AGAIN.

"Pretty Wellesley girls are rushing to Boston chiropractors for spinal adjustments since Miss Beede Williams, a junior at Wellesley, and one of its star athletes, whispered to them that the best specialists in the east had told her she was doomed to die, and then chiropractic res[illegible] health. She went to bed, anaemic and pale, but the [illegible] adjustments of the chiropractor saved her life, and [illegible] she is one of Wellesley's star athletes."—Boston Telegram.

*Our success is due to our policy of never accepting cases that we cannot benefit.*

OFFICE HOURS

10 to 11 A. M. 2 to 4 P. M.

7 to 8 Monday, Wednesday, Friday Evenings.

Telephone 776 for appointment.

## FROUDE & MacKINNON

CHIROPRACTORS,

TWELFTH SUCCESSFUL YEAR AT

269 FAIR STREET.

Tenney Post Office Building.

The two graduates of the Dodge-Palmer Schools of Chiropractic, Davenport, Iowa, the world's foremost chiropractic colleges.

The system of painless adjusting as practiced by us is acknowledged far superior to any method heretofore in use.


NOTICE IS HEREBY GIVEN, that the undersigned, Supervisor of the Town of Shandaken, in the County of Ulster, in the State of New York, will sell at public auction to the highest bidder, at the front door of the County Court House, in the City of Kingston, New York, on the 30th day of June, 1927, at 12:00 o'clock noon, bonds of the Town of Shandaken which are chargeable against said town of Shandaken, and are to be collected from the taxable real property within the Phoenicia Water District, or in case of an enlargement of said water district, from the taxable property within such enlargement, of the following denominations and maturing on the following dates, to-wit:

Forty (40) bonds, numbered from one (1) to Forty (40) consecutively, each of the par value of one thousand dollars ($1,000), two (2) of which bonds shall fall due and be payable on the 1st day of March in each of the years 1928 to 1947, both inclusive.

Said bonds are registered bonds, and will bear interest at the rate of five (5) per centum per annum, and are issued pursuant to the provisions of the Town Law, the General Municipal Law, and an Act and resolution adopted by the Town Board of the town of Shandaken on the 11th day of May, 1927.

Said bonds are issued for the purpose of paying for the purchase price of a water collecting and distributing system within the Phoenicia Water District, and for additions and improvements thereto.

Said bonds cannot be sold for less than par.

The terms of sale are as follows:

The bonds must be paid for in cash at the time of the sale, at which time the bonds will be ready for delivery, and the bonds will bear date the 30th day of June, 1927.

In addition to the purchase price of said bonds, the accrued interest thereupon from the date of the bonds to the date of the payment will be required to be paid.

Written proposals must be submitted in accordance with the terms of sale.

Bids for the bonds shall be in lump sum only and not on a percentage basis.

The bonds will be first offered separately and then in block. In the event the aggregate of the bids for the separate bonds exceeds the highest block bid, the bonds will be struck down to the highest bidder or bidders for the individual bonds, but in the event the highest bid for the bonds in block equals or exceeds the aggregate of the total amount of the bids for the single bonds, the bonds will be struck off to the highest block bidder.

No bids shall be binding upon the Town until the bonds have been offered for sale both ways, and actually struck off to a purchaser.

The Town will not be liable to the purchaser, or to any other person for attorney's fees in relation to the bonds, or for furnishing the opinion thereof.

Dated, June 23, 1927.

JAMES A. SIMPSON,
Supervisor Town of Shandaken.

### *Old English Institution*

Waits in the Middle ages in England were a body of musicians kept by some great persons to announce the hours of the night. Many cities and towns also had their regular waits. After a time the name was transferred to persons who waited the streets about Christmas time singing Christmas hymns and carols.

# Daddy's Evening Fairy Tale

MARY GRAHAM BONNER

COPYRIGHT BY WESTERN NEWSPAPER UNION

## STORIES

There are always so many stories to be told. Here are just a few of them. One could tell about the dreamtime of little girls or boys, of Santa's visits to the city and to the country, of old Judge Rock, who is hard but firm, of Silver King, the Polar Bear, of the changing river, of Prince Sleet or the snow man, of the little pieces of coal, or the houses in which dolls live.

Silver King, the Polar Bear

Or there could be stories told of winter zoo talks or summer zoo talks, of squirrel feasts and the ice brothers, of sleeping times and walking times, of lazy snow-storms and furious snow-storms, of snow-ball fights, and birthday presents, of icicle castles and slush and melting ice.

Or there could be stories told of dogs, helpful dogs, brave dogs, cunning dogs, big, splendid dogs, airedales, fox terriers, West Highland puppies, police dogs, or of collies, or of dog shows, or dog heroes and heroines, or of dogs that look after sheep or cows.

Or there could be stories told about cats, who could whine and me-ow their tales to you. The dogs could bark their stories to you, and if you liked their stories they could wag their tails politely. The dog language is like other languages—the more we study it, the better we understand it, and we can see that there are dog words for all sorts of things. The dogs always barkingly hope you will be glad to meet them.

Some of you like the stories of the winter time, for even if sometimes stories of snow and ice and out-of-door fun in the winter may make you shiver a little bit, just think of all the fun that would be missed if the Ice Brothers and King Snow and Prince Sleet forgot all about us and never came to see us anywhere.

Anyway Old Man Winter wishes his poem to be published. This is it:

Coasting and skating and making snow
men is as jolly as can be,
And it's Old Man Winter who attends
to this as you certainly can see!
So please like Old Man Winter for he
likes you,
And I do so truly hope that this won't
be hard to do!

Then there are stories to be told about horses and birds and pigs and rabbits and bears and stories about Mr. Sun and Peter Gnome and the Sun Fairies, and the Rainbow, and the hot summer days, of the wind and the King of the Clouds and the dewdrops and the flowers and the butterflies.

There is Mr. Moon and Midgie Moonbeam. Mr. Moon is always so happy watching the Fairyland people at their balls and on their trips. You know Mr. Moon has a fancy dress suit and jewelry, for often he wears a ring around his handsome shape so he won't forget that for the next day he must take a rest, just as sometimes we'll put a string around one of our fingers to remind us of something to do the next day.

There are stories about the stars, about the fairies, elves and brownies, about the Aurora Borealis and the Northern Lights, about the autumn and about the starlight.

Oh, there are so many stories to tell, and so many friends we already have in our story world.

There are the fishes in the aquarium and they are willing to make an engagement for a story any time.

We'd want to keep the engagement if we made it, for if we broke it doubtless the poor Mrs. Fishes would wave their fins and looking at each other with their glassy eyes would say in splashing fish language:

"Dear, dear, how little those humans know about what's what in fish social etiquette."

There Are the Fishes

So that there are many stories to be told, and there are many stories that have been told, stories of adventure, travel, animals, and what children play and do.

It would be nice to hear what each reader's favorite kind of story was, and so if each reader will write to Mary Graham Bonner, 607 West One Hundred Thirty-seventh street, New York city, you will stand a very good chance of having a favorite kind of story written for you.

### Reasonable Deduction

Teacher—Is it cooler or warmer in the mountains, and why?

Bright Pupil—Warmer, please, ma'am, on acount of the ranges."

CALL 2888
For Prompt and Courteous Service
VAN DEUSEN BROS.
PLUMBING—HEATING.
7 WEST STRAND.

## GAS BUGGIES—If Ida and Hector Were to Hear This.

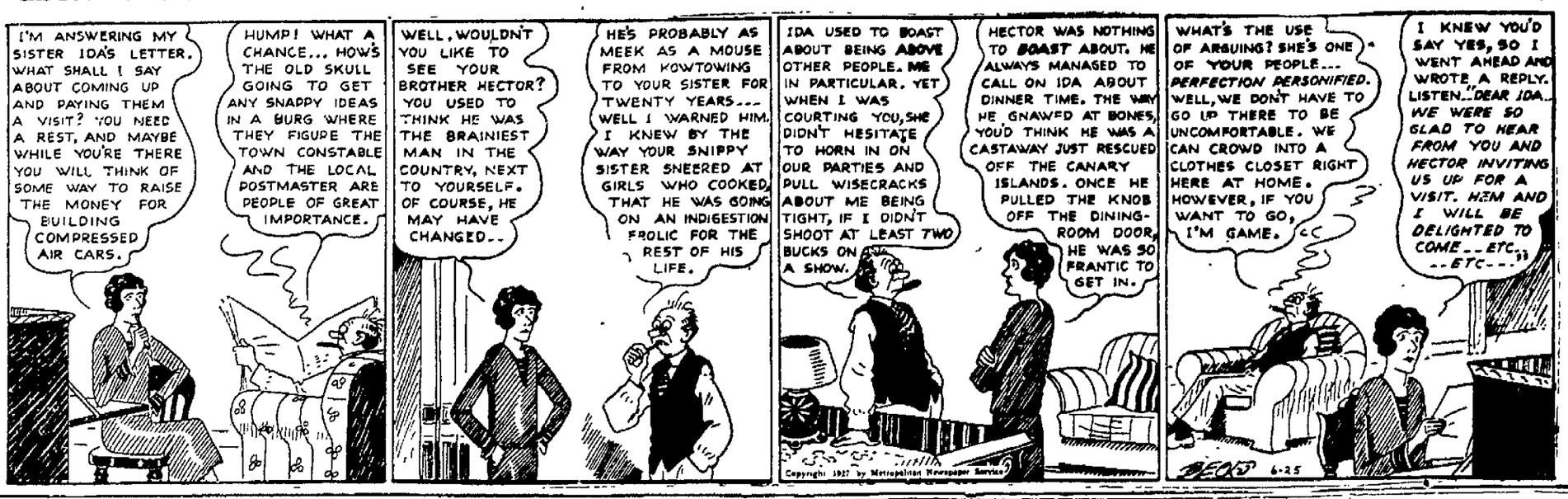


# OFFICE CAT

TRADE MARK REG.

COPYRIGHTED

*By Junius*

"Ma", said Sammy as he danced in from school. "Ma, I got 100."

"Fine," said his mother. "What subject did you get 100 in?"

"Two," said Sammy. "Sixty in readin' and forty in spelling."

### Summer.

Who would not welcome summer,
When she brings to us the flowers,
The music of the singing birds,
The pleasant sunlit hours?
—Exchange

Who would not welcome summer
When she brings such things as these;
Asparagus and strawberries,
Tomatoes and green peas?
—Boston Transcript

Yet who would welcome summer
When she carries in her kit,
Cold days and frigid nights and gives
To us the chilly mit?
—Newark, Ohio, Advocate

And when it brings us carrots,
And spinach in each hand,
And chiggers on the grass blades,
And fleas in all the sand?

### No Holes In This Explanation.

Tickets are punched at the train gates to let the bearer pass through.

"My first wife was a good cook."

"Well, my first husband never complained."

### He Was a Decent Guy.

I'd rather have it said of me,
When this old journey's through
That on my way I'd tried to be
A friend to all I knew.
Than have it said I gathered gold
And then have voices fall—
Because they knew when that was told
They'd really said it all.
I'll gladly pass along my way,
When comes my time to die,
If all who knew me here shall say:
"He was a decent guy."

### Riddles From An Old Scrapbook.

What is it that has three feet and no legs? A yardstick.

What has eyes and skin and cannot see? An Irish potato.

Why does a clock look so bashful? Because it always has its hands over its face.

What is it a man has that he doesn't want, but when he gets it he wouldn't take thousands of dollars for it? A bald head.

If Miss-issippi would lend Maryland her New Jersey, what would Dela-ware? Al-ask-a (I'll ask her.)

When is a pie like a poet? When it's Browning.

When is the worst weather for rats and mice? When it rains cats and dogs.

What is that which the dead and living do at the same time? They go around with the world.

Why are the pages of a book like the days of man? Because they are numbered.

When do your teeth usurp the functions of the tongue? When they are chattering.

(Copyright, Office Cat Syndicate.)

# The Daily Cross Word Puzzle

By RICHARD H. TINGLEY

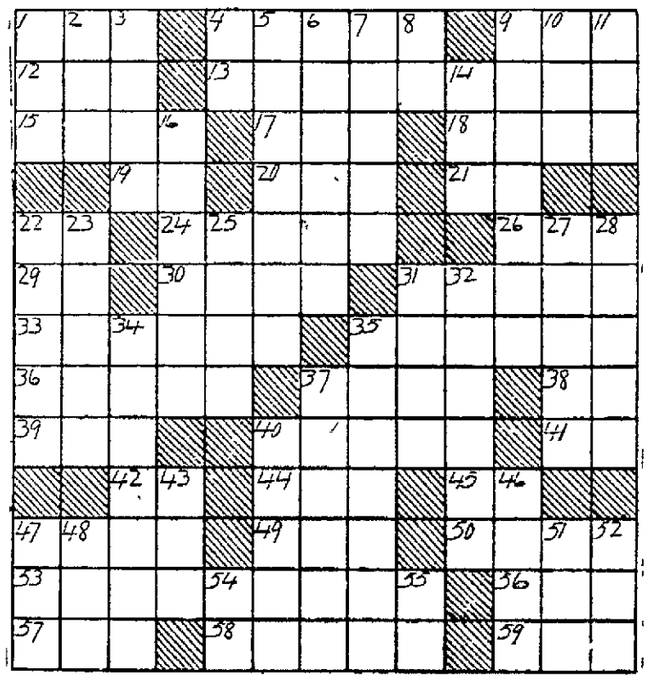

Horizontal 35 is an elastic little word and serves many purposes, as an adverb and conjunction. It may be variously defined as "like," "for instance," "thus," "to wit," "while," "when," "because," "since," "however," "though," etc. At one time it was used as a noun and was the name of a coin current in ancient times.

**Horizontal**

1—A tree
4—Musical instrument
9—A rank or file
12—A meadow
13—To come between
15—To become insipid
17—That female
18—A heated chamber
19—Fourth musical note
20—To spread grass to dry
21—The writer and others
22—Printer's measure
24—Projects
26—Rodent
29—Six
30—Natives of a country
31—Landscape
33—Acquiesce
35—More courageous
36—Difficult to penetrate
37—Barter
38—Like
39—Before
40—Scatter loosely
41—Concerning
42—Exclamation
44—Coal by-product
45—Plural suffix
47—Swindle (slang)
49—Took nourishment
50—Pigeon
53—Ordinarily
56—River (Sp.)
57—Color
58—Strained
59—A figure used in the game of chess or checkers

**Vertical**

1—High mountain
2—Large body of water
3—A whole divided by two
4—Disordered type
5—The present moment
6—Capital of Greece
7—Requirements
8—Otherwise
9—Venerated
10—Any person indefinitely
11—Protuberance
14—Solemn promise
16—Becomes void
22—Get away
23—An avaricious hoarder
25—Solitary
27—Close by (poetic)
28—Sententious
31—Part of a shoe
32—Made fast with a rope
34—Went about in a stealthy manner
35—Containers made of hoops and staves
37—Island in Greater New York
40—Public conveyance of other days
43—Belonging to that woman
46—A typical structural unit
47—Distant
48—Abbreviation of a broad highway
51—By way of
52—Eternity
54—By
55—You (Bib.)

Solution will appear tomorrow.

Solution of preceding puzzle.

| | | | | | | | | | | | | |
|---|---|---|---|---|---|---|---|---|---|---|---|---|
| | C | L | E | A | R | | C | A | B | A | L | |
| P | R | I | N | C | E | | O | P | E | R | A | S |
| L | A | N | D | E | D | | M | E | T | A | G | E |
| A | T | E | | S | A | L | E | S | | B | O | A |
| T | E | A | R | | C | O | T | | P | L | O | T |
| E | R | R | A | N | T | | S | I | R | E | N | S |
| | | | T | O | | | | N | O | | | |
| R | I | V | E | T | S | | S | N | O | R | E | R |
| A | R | I | D | | T | O | T | | F | A | N | E |
| B | E | E | | H | I | R | A | M | | I | T | S |
| A | N | N | E | A | L | | V | I | O | L | E | T |
| I | N | G | L | E | | | E | L | D | E | R | S |
| | C | A | G | E | S | | D | E | E | D | S | |

©McClure Newspaper Syndicate

## MARLBOROUGH

Marlborough, June 25—Mr and Mrs William Stephens of Poughkeepsie visited at the home of Mrs Smalley the past week.

Mrs. Louis Coy, Miss Naomi Coy and Mrs W. P. McCann all visited Mrs Louis Lounsberry one day the past week.

Mr. and Mrs Roy Dawes rented a summer cottage from Bert Lester at Wallkill. The cottage is one of a group in Mr. Lester's colony on the Wallkill river.

An eleven-pound boy was born Wednesday, June 15, to Mr and Mrs. Frank DeGeorge.

Thomas Newell, Jr., of Jersey City visited his parents, Mr. and Mrs Thomas Newell, this week.

Mrs. Louis Mecca of New York city is spending the summer with her mother, Mrs. F. W. Schramm.

Mr and Mrs. Clayton Mackey of Clintondale visited relatives here on Sunday.

Mrs Robert Cummings of Jersey City spent the past week at the home of Mrs. Thomas Newell.

A large number of the local Catholic Daughters of America attended the social given by Court Patricia, C D of A., Newburgh, on Thursday evening in its newly furnished rooms

A number of out-of-town friends of the seniors and juniors of the Marlborough High School attended the high school prom in St Mary's Hall on Tuesday evening.

The first meeting of the Religious Education Council of the Presbyterian Church was held Sunday immediately after the morning service. This was a brief session to consider summer plans for Sunday school.

A large delegation accompanied Marlborough Hose Company to Poughkeepsie on Thursday to attend the parade and convention.

Miss Ethel Rusk is spending her summer vacation in France and Italy. She expects to return in the fall to Glens Falls, where she has been teaching during the past year.

Mrs. Louise Lounsberry of Peekskill spent the week end at the home of her parents, Mr. and Mrs. A. P. Casselis.

The Rev. M. C. Cavell and Foster Wygant attended the North River Presbytery at Poughkeepsie recently.

Earl Benjamin spent the week end at his home here.

Howard Lynch of Brooklyn spent the week end at his summer home here.

Miss Evelyn Clark is spending her vacation at the home of her parents here

The Rev. Mr. Leonard of the Harlem Baptist Church is now head of the camp recently made at the Bouck White place, Mt. Zion. The work of making the tract and house suitable for a camp was done by Roy Dawes who with a force of men remodeled the house, constructed a number of new buildings and a swimming pool which takes in about three acres. Guests have already arrived, eight spent the week there. On Sunday there were seventeen visitors there. Facilities to care for about thirty-five guests have been provided. There will be two cooks. Special rates are made for children.

The following were graduated from the Marlborough High School on Tuesday. The Misses Grace Lock, Kathryn Cumiskey, Mildred Kirkland, Ida Conn, Minette McConnell, Margaret Quimby, Bernard Herberick, Frank Nicklin, William Giametta, Earl Mackay, Wendell Bloomer and Harold McCourt The First National Bank donated a five-dollar gold piece to each of the graduates

Mr. and Mrs O. Cimenia and family, who sold their farm here, moved back to Brooklyn on Tuesday.

Mr. and Mrs Fred Velie returned home on Friday afternoon from their four weeks' trip to San Francisco.

Mrs L. Crook spent a fortnight at the home of her son, Lewis Crook, in West Orange, N J.

### Libraries for the Public

There is no universally accepted definition of the term "public library." In general, it may be said that a public library in the United States is either owned or controlled by the public, or is freely accessible to the public, or it has two of these features or all three of them.

KINGSTON COAL CO.

Prices Effective
JUNE 1, 1927
Per Net Ton Delivered.

Egg .....$13.70
Stove .....$14.45
Chest .....$13.70
Pea .....$11.45

| | | |
|---|---|---|
| MAIN YARD | Phone | 593 |
| O'Hara Yard | " | 140 |
| Teller & Tappen Yard | " | 452 |
| Watts & Tammany Yard | " | 496 |
| O. & W. Yard | " | 1916 |

EXACT CORRECTION for VISUAL DEFECTS

Glasses that correct muscular strains, overcome visual defects—when we fit the eyes.

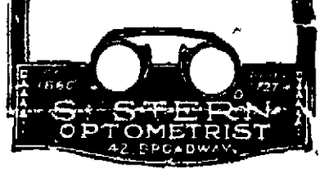

S. STERN
OPTOMETRIST
42 BROADWAY

NOTICE TO CREDITORS.—In pursuance of an order of Hon George F Kaufman, Surrogate of Ulster County, notice is hereby given, according to law, to all persons having claims against May W. Smith, late of the town of Shandaken, County of Ulster, deceased, intestate, to present the same with the vouchers in support thereof, to the undersigned, Olive S Misner, the administrator of the estate of said deceased, at the office of attorney in the city of Kingston, New York, on or before the 10th day of November, 1927.

Dated, May 5, 1927.

OLIVE S MISNER,
Administrator of the Goods, Chattels and Credits which were of May W. Smith, Deceased.

JOHN W. ECKERT,
Attorney for Administrator,
Office and Post Office Address,
Ulster County Savings Bank Bldg,
Kingston, New York.

NOTICE TO CREDITORS.—In pursuance of an order of Hon. George F. Kaufman, Surrogate of Ulster County, notice is hereby given, according to law, to all persons having claims against Elbert D. B. Loughran, late of the City of Kingston, County of Ulster, deceased, testate, to present the same with the vouchers in support thereof, to the undersigned, Elbert H. Loughran, the Executor of the estate of said deceased, at the office of his attorney in the City of Kingston, New York, on or before the 10th day of November, 1927.

Dated, May 5, 1927.

ELBERT H. LOUGHRAN,
Executor of the Last Will and Testament of Elbert D. B. Loughran, Deceased.

JOHN W. ECKERT,
Attorney for Executor,
Office and Post Office Address,
Ulster County Savings Bank Bldg.,
Kingston, New York.

NOTICE TO CREDITORS.—In pursuance of an order of Hon. George F. Kaufman, Surrogate of Ulster County, notice is hereby given, according to law, to all persons having claims against Margaret Madden, late of the Town of Hurley, County of Ulster, deceased, testate, to present the same with the vouchers in support thereof, to the undersigned, Catherine Fisher, the executrix of the estate of said deceased, at the offices of Brinnier, Canfield & Elsworth, 33 John Street, in the said City of Kingston, on or before the 1st day of August, 1927.

Dated, January 27, 1927.

CATHERINE FISHER,
Executrix.

BRINNIER, CANFIELD & ELSWORTH,
Attorneys, 33 John Street, Kingston, N. Y.

NOTICE TO CREDITORS.—In pursuance of an order of Hon George F. Kaufman, Surrogate of Ulster County, notice is hereby given, according to law, to all persons having claims against Catherine Clark late of the City of Kingston, County of Ulster, deceased, testate, to present the same with the vouchers in support thereof, to the undersigned, Marie Clark, the Executrix of the estate of said deceased, at No 66 Fred Chester Street, in the said City of Kingston, on or before the 20th day of November, 1927.

Dated, May 24, 1927.

MARIE CLARK.

CHRIS J. FLANAGAN, Attorney,
31 Broadway, Kingston, N. Y.

NOTICE TO CREDITORS.—In pursuance of an order of Hon George F. Kaufman, Surrogate of Ulster County, notice is hereby given, according to law, to all persons having claims against Stella Taylor Flood, late of The Town of Marbletown, County of Ulster, deceased, testate, to present the same with the vouchers in support thereof, to the undersigned, The Actors' Fund of America, the Administrator with the Will annexed of the estate of said deceased, at the office of Brinnier, Canfield & Elsworth, 33 John Street, Kingston, N. Y., on or before the 10th day of August, 1927.

Dated, January 27, 1927.

THE ACTORS' FUND OF AMERICA,
By Daniel Frohman,
President.

BRINNIER, CANFIELD & ELSWORTH,
Attorneys, 33 John Street, Kingston, N. Y.

HENRY A. OLSON, Inc.
GENERAL ROOFING CONTRACTORS
Distributor of
BARRETT SPECIFICATION ROOFS, JOHNS MANVILLE PRODUCTS, ASBESTOS SHINGLES, BUILT-UP ROOFING SLATE, SLAG, SHEET METAL WORK.
Distributor of CELOTEX INSULATING LUMBER
Parker Ave. and Garden St.—Tel. 326—Poughkeepsie, N. Y.
Advance Bldg., Wall St.—Tel. 514-W—Kingston, N. Y.

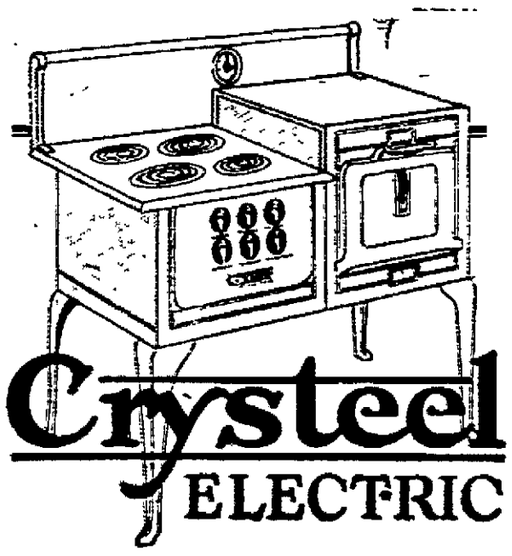

Crysteel ELECTRIC
—Faster and More Economical—
Its construction is rugged and durable, finished in Crysteel Porcelain, both inside and out. Easily cleaned and sanitary. Is guaranteed to be of the highest quality in workmanship and to give satisfactory service. Has temperature control, and can be furnished with automatic time control.
"See Sample on our sales floor—
Purchase through your Electrical Contractor."
CANFIELD SUPPLY CO.
"Wholesale Dealer."
16-18 Strand, Kingston, N. Y.
"Over 50,000 sold in Canada alone."

INSURANCE
W. A. VAN VALKENBURGH
KINGSTON TRUST CO. BUILDING, 518 BROADWAY.
PHONES—442. Residence 2623.
We write all kinds of insurance everywhere through our agency and brokerage connections.

SERVEL
CHOOSE YOUR SERVEL NOW!
A SIZE FOR EVERY NEED.
The New 20-Year Steel Cabinet Challenges Comparison
TWO YEARS TO PAY.
HARDER'S
The Electrical Store
53 N. FRONT STREET, KINGSTON, N. Y.

# Gasmen Down Schillings, 6-1

Ken Williams, pitching for Schillings in their game with the Central Hudson Gas and Electric team at the Athletic Field Friday night, looked like a champion at times, striking out twelve of the Gasmen, and then at other times he looked like a novice, as he walked seven batters and hit two. Three of the walks and one hit batsman eventually caused four runs and Williams's downfall. Score 5-1.

Schillings' weird base running kept their score down. Three times they had men on the sacks, but were caught flat-footed when they had chances to rally. Three double plays nipped their rallies. Schillings' batters couldn't do much with the stick, Doyle holding them to four hits. Doyle was given perfect support by his teammates.

Hoffman played a big part in the Gasmen's win, scoring the first three runs, beink walked each time. In his other time at bat he hit a single to left field, making a perfect night at the bat. He also stole second three times.

Didzik was the big gun for Schillings. Twice he checked rallies by his good playing, once trapping Whittaker at third base and another time he picked two runners off second base. He batted in Schillings' lone run in the fifth inning, getting the longest hit of the night, a two-bagger to left field.

In the opening inning Hoffman, first batter to face Williams, walked, stole second and tallied on Disch's single. The third inning was a repetition of the first only this time Hoffman scored on Gorman's error. Again in the fifth inning he reached second by the same process, and scored on Knight's hard hit liner to Alwardt, who couldn't hold it.

Schillings could do but little with Doyle's slants until the fifth inning. In that inning they threatened to knock him out. Connelly singled to left field and Didzik followed with a double, scoring Connelly. Long struck out for the first out, and then Alwardt hit a fly to Jones, who made a nice catch. Didzik, who was on second, made a dash for home and was doubled at second.

A hit batsman, Hafer's two-bagger, Doyle's single and Hoffman's hit gave the Gasmen two more runs in the sixth inning.

Schillings again threatened to knock Doyle out in their half of the sixth, three men getting on base with none down, but once more poor base running spoiled their chances. Gorman and Dulin hit successive singles and Noonan was walked. Weeks lifted a fly to Knight and Noonan was doubled off first base. Williams ended the inning when he was thrown out at first base.

Neither team could do much in the last inning and the game ended with another win for the Gasmen.

Didzik went all the way home on Alwardt's fly in the fifth inning. He then went back to second and third before he was finally called out.

Four double plays were made during the game, the Gasmen making three and Schillings the other one.

Quinn who, when he is not managing the K. of C. team, plays with the C. H. G. & E., made two phenomenal catches in center field.

Monday night the West Shore Railroad team meet the P. O.-City aggregation.

The score:

**Schillings.**

| | AB. | R. | H. | PO. | A. | E. |
|---|---|---|---|---|---|---|
| Noonan, 2b. | 1 | 0 | 0 | 2 | 1 | 2 |
| Weeks, lf. | 3 | 0 | 0 | 1 | 0 | 0 |
| Williams, p. | 3 | 0 | 0 | 0 | 1 | 1 |
| Connelly, 3b. | 3 | 1 | 1 | 1 | 1 | 0 |
| Didzik, c. | 2 | 0 | 1 | 13 | 4 | 0 |
| Long, rf. | 3 | 0 | 0 | 0 | 0 | 0 |
| Alwardt, 1b. | 2 | 0 | 0 | 2 | 0 | 0 |
| Gorman, ss. | 2 | 0 | 1 | 1 | 0 | 2 |
| Dulin, cf. | 2 | 0 | 1 | 1 | 0 | 0 |
| Total | 21 | 1 | 4 | 21 | 7 | 5 |

**C. H. G. & E.**

| | AB. | R. | H. | PO. | A. | E. |
|---|---|---|---|---|---|---|
| Hoffman, c. | 1 | 3 | 1 | 5 | 0 | 0 |
| Knight, 2b. | 4 | 0 | 1 | 5 | 3 | 0 |
| Sickler, ss. | 4 | 0 | 0 | 0 | 2 | 0 |
| Disch, 3b. | 2 | 0 | 1 | 0 | 1 | 0 |
| Whittaker, 1b. | 4 | 0 | 1 | 8 | 1 | 0 |
| McAndrew, rf. | 2 | 0 | 0 | 0 | 0 | 0 |
| Hafer, lf. | 2 | 0 | 1 | 0 | 0 | 0 |
| Jones, lf., rf. | 1 | 1 | 0 | 1 | 1 | 0 |
| Quinn, cf. | 3 | 0 | 0 | 2 | 1 | 0 |
| Doyle, p. | 3 | 1 | 1 | 0 | 2 | 0 |
| Total | 26 | 5 | 6 | 21 | 11 | 0 |

Score by innings:

| | | |
|---|---|---|
| Schillings | 000 010 0 | 1 |
| C. H. G. & E. | 101 012 0 | 5 |

Summary: Two-base hits—Didzik, Hafer. Stolen bases—Hoffman (2), Disch (3), Whittaker (3), Quinn, Knight (2), Jones. Double plays—Quinn, Knight and Whittaker; Jones and Knight; Knight and Whittaker; Didzik and Connelly. Left on bases—Schillings, 2; C. H. G. & E., 9. Bases on balls—Off Williams, 7; off Doyle, 2. Struck out—By Williams, 12; by Doyle, 5. Wild pitch—Williams. Hit by pitcher—By Williams, (Jones, Disch); by Doyle, (Noonan). Umpire—Pete Jordan.

**Standing of the Clubs.**

**Industrial League.**

| | Won | Lost | Pct. |
|---|---|---|---|
| P. O.-City | 3 | 0 | 1.000 |
| C. H. G. & E. | 3 | 0 | 1.000 |
| W. S. R. R. | 3 | 1 | .750 |
| Apollo-Universal | 2 | 2 | .500 |
| Schillings | 1 | 3 | .250 |
| U. & D.-Cornell | 1 | 3 | .250 |
| Falons | 1 | 3 | .250 |

**W. S. Meet P. O.-City Monday.**

Monday night at the Athletic Field the West Shore team and P. O.-City—two of the leading teams in the league—will battle it out. Robins will twirl for the P.O.-City, while Bush or Williams will try to check the Mail Carriers. Game called at 6:15.

# Tagging Major League Bases

(By The Associated Press.)

The world champion St. Louis Cardinals pounded on the heels of the league leading Pittsburgh Pirates today in a thrilling drive for the top of the National League heap.

Handicapped by severe injuries to Tommy Thevenow, star shortstop, and Bob O'Farrell, catcher and manager, and conceded little chance to repeat their remarkable conquest of 1926 without that inspirational spark of Rogers Hornsby, the Cardinals have finally battled to within a single game of the Buccaneers.

Capitalizing Chicago's 4 to 2 victory over the Pirates yesterday, the Cards halved the distance separating them from the pacemakers with a tight 3-2 win over Cincinnati in eleven innings. St. Louis tackles Cincinnati twice today and twin conquests, coupled with a Pirate defeat, will find the Red Bird of the Cardinals once more flying at the head of the National parade.

"Wee Willie" Sherdel was a large factor in the Cardinal fifth straight victory, allowing but six hits, while Charley Root let the Pirates down with seven. Kiki Cuyler's homer couldn't save the Pirates in view of the Cubs timely hitting and although Bressler tied the score for the Reds against St. Louis with the same sort of a clout in the ninth, the Cards won out through Kolp's wildness. A pass to Shute the bases full forced in the winning Card run in the eleventh.

Still stumbling along with erratic pitching, the Giants split a twin bill with Philadelphia, winning the first 7 to 3 and losing the second 6 to 5 in 10 innings. Rogers Hornsby got his 13th homer of the season.

The Boston Braves got "headachey" twirling from their young righthander, Henry Wertz, but managed to pull out a 5 to 3 win over the Brooklyn Robins Wertz, after allowing ten hits in the first four innings, retired the next 15 Dodger batsmen in order.

The Philadelphia Athletics' long stern chase of the Yankees halted for a day while both teams rested up for two clashes at New York today Babe Ruth and Lou Gehrig kept in practice for their home run race by clouting home runs against Springfield in an exhibition game. Babe got two and Lou one as the Yanks conquered 10 to 7.

The Chicago White Sox, trailing the Athletics in third place, lost a half game when Detroit plastered on a 9 to 4 smearing. The Tigers slammed two Chicago hurlers for 16 hits for a total of 26 bases.

Ernie Wingard tied up with Joe Shaute of the Cleveland Indians in a pitching battle and brought off victory for the St. Louis Browns by a 2 to 1 margin in ten innings Two singles and a sacrifice fly, orthodox baseball brought in the winning counter in the final session. The luckless Boston Red Sox ran afoul of Hollis Thurston in a pitching mood yesterday and Washington had little trouble downing the Bay Staters 5 to 3. Hollis was "there" with the war club, too, getting two singles and a double.

## MAJOR LEAGUE Standings

**National League.**

| | Won | Lost | Pct. |
|---|---|---|---|
| Pittsburgh | 37 | 21 | .638 |
| St. Louis | 36 | 22 | .621 |
| Chicago | 36 | 25 | .590 |
| New York | 31 | 29 | .517 |
| Brooklyn | 29 | 33 | .468 |
| Boston | 22 | 31 | .415 |
| Philadelphia | 23 | 35 | .397 |
| Cincinnati | 22 | 40 | .355 |

**American League.**

| | Won | Lost | Pct. |
|---|---|---|---|
| New York | 44 | 17 | .721 |
| Philadelphia | 34 | 27 | .557 |
| Chicago | 35 | 29 | .547 |
| Washington | 31 | 29 | .517 |
| Detroit | 28 | 29 | .491 |
| Cleveland | 28 | 33 | .459 |
| St. Louis | 26 | 32 | .448 |
| Boston | 15 | 45 | .250 |

**International League.**

| | Won | Lost | Pct. |
|---|---|---|---|
| Syracuse | 46 | 25 | .648 |
| Baltimore | 41 | 26 | .612 |
| Buffalo | 40 | 27 | .597 |
| Toronto | 40 | 30 | .571 |
| Newark | 35 | 36 | .493 |
| Rochester | 32 | 33 | .492 |
| Jersey City | 27 | 38 | .415 |
| Reading | 11 | 57 | .162 |

**YESTERDAY'S RESULTS.**

**National League.**

New York, 7; Philadelphia, 3.
Philadelphia, 6; New York, 5.
Boston, 5; Brooklyn, 3.
Chicago, 4; Pittsburgh, 2.
St. Louis, 3; Cincinnati, 2.

**American League.**

Washington, 5; Boston, 3.
St. Louis, 2; Cleveland, 1.
Detroit, 9; Chicago, 4.
Only games played.

**International League.**

Baltimore, 2; Jersey City, 0.
Newark, 8; Reading, 4.
Toronto, 5; Buffalo, 7.
Other clubs not scheduled.

**GAMES SCHEDULED TODAY.**

**National League.**

New York at Philadelphia (2).
Boston at Brooklyn (2, first at 1:30).
Chicago at Pittsburgh.
Cincinnati at St. Louis.

**American League.**

Philadelphia at New York (2, first at 1:30).
Washington at Boston.
Detroit at Chicago.
St. Louis at Cleveland.

**International League.**

Baltimore at Jersey City.
Newark at Reading.
Toronto at Buffalo.
Rochester at Syracuse.

# Comforters Win Baseball Honors

The Comforter team which took seven victories out of eight contests now leads the Y. M. C. A. Sunday School Baseball League. The last battle of the organization was fought Friday evening at the Athletic Field between the Ponckhockie Congregationals and the Presbyterians. The former team took the fray 8-6 which places them in second berth in the standing of the clubs.

In the seven inning contest Sinsapaugh, Congregational hurler, had a bad break in two of the innings but managed to curve his team to victory. The Ponckhockie lads started by getting a lead in the opening stanza which they finally lost to the Presbyterians in the third. They rallied in the fourth and fifth in which innings they retained their winning stand.

Final standing of the clubs:

| | W. | L. | Pct. |
|---|---|---|---|
| Comforters | 7 | 1 | .875 |
| Congregationals | 6 | 2 | .750 |
| Presbyterians | 4 | 4 | .500 |
| Redeemers | 3 | 5 | .375 |
| Clinton Avenue | 0 | 8 | .000 |

**RONDOUTS vs. GOLDEN RODS AT BLOCK PARK SUNDAY**

The Golden Rods, instead of the Colored Swatters, will be the opponents of the Rondout A. C. at Block Park Sunday. The Golden Rods are a colored aggregation and have in their lineup a number of fast men. They will be augmented by a number of boys who have just arrived from the south. Jackson will probably be on the mound for the Golden Rods.

The Rondouts hold two wins over the opposing club and of late have been traveling at top speed. They have been victors in the last four contests played. Doyle and Peters and Steltz will be ready to do mound work for the Rondouts. Alfred Finley will receive.

The Rondouts will do battle with the Senators on Monday evening at the Abeel street diamond.

**KINGSTON CUBS HAVE HARD SCHEDULE AHEAD.**

The Kingston Cubs have a hard schedule ahead of them. On Surday they will stack up against the Lake Mohonk team for a morning game and in the afternoon will take on the Rosendale team

Hank Cragan is expected to do the twirling for the Mohonk team and Joe Hoffman is scheduled to do the receiving. A number of other prominent players will be in the lineup of the Lake aggregation.

Joe Myers, formerly with the Pan-Ams, has signed with the Cubs and will receive the slants sent over by Rudy Planthaber, star hurler of the Cubs.

The team was scheduled to leave here today at 1 p. m.

**WARRINGTON ALL-STARS TO PLAY WOODSTOCK.**

The Warrington All-Stars will play their first out-of-town game on Sunday. Their opponents will be the fast-stepping Woodstock aggregation and an interesting game is expected to be the outcome of the meeting. Goldleaf, star pitcher of the All-Stars, will do the hurling against the boys of the artist colony.

All members of the local team are asked to be at the corner of Fair and Main streets Sunday at 1 p. m., from where they will be conveyed to Woodstock.

Monday at 6:30 p. m. on the Fair Grounds the Warringtons will oppose the Blue Caps of East Kingston. Jackson will be on the mound against the Blue Caps.

**RICKARD HOPES TO STAGE TUNNEY BOUT IN NEW YORK.**

New York, June 25 (AP).—Tex Rickard "hopes" to hold the world heavyweight championship between Gene Tunney and the winner of the Jack Sharkey-Jack Dempsey bout in New York in September, but he has not made up his mind.

Faced with reports from Chicago that the Illinois State Athletic Commission wanted the match for that city, that promoters there were ready and willing to stage the battle with him, and that plans already were under way to hold the fight at Soldier Field with a seating capacity of 150,000, the taciturn promoter announced today that he did not know where the fight would take place.

**HOWARD WOOD MUST PAY HIS WIFE $8 A WEEK.**

Howard Wood, arrested on the complaint of his wife who charged him with non-support Friday in police court was directed to pay his wife the sum of $8 weekly.

Peter Kearney of 43 Cedar street, arrested on a warrant sworn out by Edward Myers charging Kearney with leaving the scene of an accident without reporting it, had his hearing adjourned to Monday. The arrest was the outcome of an automobile collision several days ago in which one of the machines ran up on the sidewalk and wrecked one of the doors of the Jacobson factory.

***St. Paul's Grand Epistle***

Prosperous, luxurious, idolous was Corinth through most of its long history. Put to the Christian it is especially interesting because there St. Paul lived for a long time, and to the Corinthians he wrote two of the greatest of his letters, wherein he told them what love (charity in our version) really is, and gave them beautiful assurance of immortality.

—DANCE:—
Given by St. Cecilia's Club at
RED MEN'S HALL, ESOPUS
FRIDAY, JUNE 24
Admission ..... 50 cents

# Fast Havana Cubans at Fair Grounds Sunday

In their effort to add one more win to put themselves on the .500 per cent margin the Colonials will have plenty of work mapped out for them Sunday at the Fair Grounds when they meet the Havana Cubans Besides carrying an almost impossible record of wins, the Cubans have in their lineup some of the outstanding stars of Cuba.

Castro of the New York Giants, picked by John McGraw in Havana this past spring and still the property of the National Leaguers, will accompany the Cubans here and possibly catch the game for the visitors. Parrado, Lazaga or Danielz are slated to work on the mound.

The visitors have a very spectacular club and their announcement to play here has been met with wild enthusiasm. They will bring their strongest line-up against the Colonials and fans will have an opportunity to see one of the greatest and most spectacular and unique independent clubs ever sent to the United States from Cuba.

The Havana aggregation upon completion of their present tour will have traveled through eight different states with their attraction, within a three week period, their games taking them through Massachusetts, Rhode Island, Connecticut, New York, New Jersey, Pennsylvania, Ohio and West Virginia, and they are breaking attendance records all along the way, playing to crowds numbering from 6,000 to 25,000 daily.

The Havana Cubans' practice is a lively session and they wind it up with several minutes of "shadow baseball" This brings the fans to their feet with applause and once the game commences they play real baseball and forget the comedy, although their Cuban chatter continues, and the fans witness a ball game, somewhat out of the ordinary Fans here will watch with amazement their brilliant ability and thrill to their speed and aggressiveness.

The line-up of the Colonials will be the same as used in previous games this season. A record crowd is expected to turn out to see this contest, as the Cubans are considered as good an attraction as could be secured.

# Harvard Crew Defeats Yale

New London, Conn., June 25 (AP).—Something of a jinx it seems, is stalking the classic Harvard-Yale regatta to prevent any varsity crew from going beyond a string of six consecutive victories.

For the fourth time in the 75 years of regatta history a winning streak has been checked at six in a row and Harvard today is enjoying the fruits of a sweet triumph over its ancient rival, ending the famine it has experienced in rowing glory since 1920.

The "jinx" struck Yale around the three mile mark in last evening's climax to the annual regatta at a stage of their sensational four mile race when the Elis were fast cutting down Harvard's lead. Dana Bartholomew, blue number six, "caught a crab," rowing parlance for failing to get his oar out of the water in time, and Yale lost what seemed to be a bright prospect of coming through to register a seventh consecutive triumph. Instead the mishap cost the Elis three quarters of a length or more at a time when they were within a quarter of a length of the Crimson bow. Thus fortified Harvard's stalwarts a powerful, fighting outfit, went on to win by three quarters of a length as they stood off Yale's closing challenge.

It was a spectacular finish to a regatta that had a distinct Blue tinge most of the day for the crowd of 50,000 spectators that viewed the events from observation trains, bridges, shores and a record breaking fleet of yachts, steamers, warships and other craft. It came after the Yale Freshmen and junior varsity each had scored record shattering triumphs in the two preliminary races at two miles, the Freshmen in time that broke all two miles records for this regatta, 9:18, and tied the best performance ever achieved at Poughkeepsie in 1903 by Cornell.

## *Leading Hitters in The Major Leagues*

**AMERICAN LEAGUE.**

| Player and Club | G. | AB. | R. | H. | Pct. |
|---|---|---|---|---|---|
| Gehrig, N. Y. | 62 | 237 | 61 | 93 | .392 |
| Simmons, Phila. | 58 | 226 | 45 | 86 | .381 |
| Dykes, Phila. | 56 | 193 | 19 | 59 | .359 |
| Meusel, N. Y. | 43 | 151 | 23 | 58 | .377 |
| Cobb, Phila. | 55 | 209 | 32 | 73 | .365 |

Leader a year ago today—Ruth, New York, .358.

**NATIONAL LEAGUE.**

| Player and Club | G. | AB. | R. | H. | Pct. |
|---|---|---|---|---|---|
| Harris, Phila. | 19 | 145 | 28 | 63 | .414 |
| Barnhart, Phila. | 33 | 101 | 20 | 41 | .406 |
| P. Waner, Phila. | 50 | 212 | 35 | 84 | .396 |
| Frisch, St. Louis | 58 | 240 | 32 | 91 | .379 |
| Farrell, N. Y.-Bos. | 51 | 179 | 19 | 67 | .374 |

Leader a year ago today—Cuyler, Pittsburgh, .372.

**Clermonts Beat Pan-Ams.**

The Clermonts defeated the Pan-Ams Thursday night on the Saugerties Road diamond, 6-3. The game was an interesting one and up until the fifth inning the oil-men were in the lead 3-0. Lay then hit two men with the pill and another Clermont warrior singled. Spalt then sent out a neat two bagger with the bases loaded. Three runs resulted. Vertetics doubled and scored Spalt. Two more tallies were registerd in the sixth, when Bolchowich knocked a three sacker Lay of the Pan-Ams was relieved as moundsman by Blair in the fifth stanza.

**Spartons at Milford.**

The Spartons will go to Milford, Conn., Sunday to engage in what is expected to be one of the hardest games yet engaged in by the local team. Corrigan, Hornbeck and Flemming will be ready to do mound duty with Berryan in the catcher's berth. On July 4 the Spartons will perform in Margaretville Malden and Woodstock will be the teams next on the schedule of the locals.

Headache
Relieved without "dosing." Rub on
VICKS VAPORUB
OVER 2 MILLION JARS USED YEARLY

# *Kid, Sixteen, Races 20 of 85 Horses to Victory*

Phil Goodwin, a sixteen-year-old, is turfland's latest sensation. Out of his first eighty-five starts he won twenty races.

BY JACK Y. KEENE
International Illustrated News Staff Correspondent.

NEW YORK, (I-I-N).—This is surely youth's day in sports! Even in racing the newst sensation is a sixteen-year-old boy, a jockey, and what a jockey!

He's Philip Southerland Goodwin, a native of the heart of New York City. He's won twenty of his eighty-five starts, which is a record. If he's planked down a few nickels on his own horse each time, he's a rich lad now.

Goodwin started riding horseflesh when he was a mere child. He made his first public appearance, riding hurdlers at the Philadelphia Horse Show. He had his first blue ribbon before he was thirteen.

He's been close to horses ever since he was a baby, and naturally enough, for his dad, John C. Goodwin, Jr. trainer for the Du Point stables.

Phil rode in his first race this Spring at Miami and finished fourth. He raced twenty-six more horses before he brought one in ahead of the pack. That was at Jamaica when he drove Izetta a maiden.

Goodwin rides at ninety pounds. Old timers who have seen him declare he shows great promise, and while they hesitate to class him now with the really great jockeys of the track, they say that if he shows as much progress in the next two years as he has shown in the past six months, he'll be an all time star.

He has a lot of difficulty in getting his mounts away from the barrier. His youth and inexperience make it difficult for him to hold his animal in check during those few nervous moments. But he's getting over that trouble as he absorbs seasoning.

Once away, an animal under him is a threat to every other horse on the track. Phil appears to have that gift of knowing horses, that sometimes brings out the best in a racer.

Among his important victories so far have been the Montauk Stakes, at Jamaica, where he rode Axier to win at 20 to 1, and the Harlem Stakes, in which he brought down 5 to 1 for McAuliffe to win. Phil is under contract to R. A. Smith, trainer for Jefferson Livingston and others.

## Then and Now

Sir Thomas Lipton has defied well the ravages of time, these pictures show. Though there were many races his Shamrocks lost between the time the first and second pictures were taken, his vigorous appearance was not.

# Averages in the Major Leagues

Chicago, June 25 (AP)—It may ere long be safe for Sam Breadon to walk the streets of St. Louis again, and perhaps remark "I told you so" for Frankie Frisch, the erstwhile Giant who went to St. Louis in a trade for the favorite Rogers Hornsby, has finally passed Hornsby in the batting averages. Figures compiled today including Wednesday's games give Frisch .381 and Hornsby .376.

They have played in the same number of games and Frisch has lined out nine more hits even though many of them did not travel quite so far as those which bounded off Hornsby's club.

Frisch's efforts have taken some of the spotlight beams away from the Pirate trio who still dominate the National League's list of premier hitters—Clyde Barnhart, Joe Harris and Paul Waner

They are in that order this week, Harris slumping a bit more than Barnhart in the past week Even the redoubtable Harris could not stick for long at a batting mark of .451, though he is still above .400. Tied with Waner for third place is Mueller of the Giants, who takes the week's batting honors with nine hits in three games, raising his figures from .281 to .391.

The other newcomer in today's big ten in the National League is Bill Southworth of the Cardinals. Freddie Lindstrom of the Giants found the pace a bit too swift and dropped back. Mueller's performance edged out Glenn Wright of Pittsburgh, although the Pirate shortstop's figures remained unchanged at .340.

Specs Meadows of Pittsburgh is the leading pitcher today, with a row of ten victories to one loss Jess Haines of St. Louis has 11 wins and Charley Root of the Cubs 12, but with several defeats Crowding these two is old Grover Alexander, who pitched out of turn Wednesday to down his old team, the Cubs, for his ninth.

Leading hitters in the National League: Barnhart, Pittsburgh, .418; Harris, Pittsburgh, .417; P Waner, Pittsburgh, .391; Mueller, New York, .391, Frisch, St. Louis, .381, Hornsby, New York, .376; Farrell, Boston, .375; Harper, New York, .353; Southworth, St. Louis, 351; Traynor, Pittsburgh, .345.

**The American League.**

Although the Yankees seem hardly in need of batting strength behind the plate, it is there if the wrecking crew shows signs of faltering. Pat Collins is the slugging backstop, and his average of two hits per game this week has landed him today among the first ten hitters of the American League, in averages compiled today including Wednesday's games.

Even better than that is the performance of Wally Schang, wearing shinguards for the St Louis Browns. He gathered two hits per game, too, and jumped back to the top of the heap. His collection of swats included two homers.

Harry Heilmann of Detroit makes his 1927 debut among the top ten today, a group he has adorned for many years This year, however, he seemed to be waiting for some hot weather pitching. Collins and Heilmann crowded out Goslin of Washington and Shulte of St. Louis Babe Ruth passed three more stick experts in his slow but steady climb toward the top, landing in twelfth place today.

Ruth on Wednesday had 24 homers, leaving Lou Gehrig's 18 far behind. Lou, however, might try for George Burns's two base hit record, also 59. Gehrig has 22 doubles to 23 for Burns.

With such a heavy socking group back of him, Waite Hoyt may soon catch the White Sox pair of flingers in victories. Hoyt of the Yankees has 10, Thomas 11 and Lyons 12. Lyons leads the trio in hard work with the equivalent of more than 15 full games. Hoyt and Lyons have each been sunk three times, and Thomas five times.

Goose Goslin's slump at bat has also spread to his base running, though his total of 10 is still two ahead of a group of fleet footed pursuers. In team batting, only the Cleveland Indians bettered their figures of a week ago, gaining three points while all the others dropped back a bit

Leading hitters in the American League: Schang, St. Louis, .418; Gehrig, New York, .354; Dykes, Philadelphia, .350; Simmons, Philadelphia, .378; Meusel, New York, .377; Cobb, Philadelphia, .365; E. Miller, St. Louis, .364; P. Collins, New York, .362; Fothergill, Detroit, .358; Heilmann, Detroit, .358.

TIME TABLE OF
ULSTER & DELAWARE R. R.

Hudson River Day Line
Steamers "Hendrick Hudson," "Alexander Hamilton," "Robert Fulton," "DeWitt Clinton," "Peter Stuyvesant," "Albany," "Chauncey M. Depew."
Daily including Sundays
DAYLIGHT SAVING TIME
Lv. Kingston Point 7:00 P. M. for Poughkeepsie, Newburgh, Yonkers and New York City, arriving W. 129th St. 8:40 P. M., W. 42d St. 8:50 P. M., Desbrosses St. 8:30 P. M.
Up Steamer leaves Kingston Point 2:25 P. M. for Catskill, Hudson and Albany, arriving at 6:45 P. M.
Band Restaurant Cafeteria.

# CLASSIFIED ADVERTISEMENTS

## One Cent a Word

No Advertisement Less Than 25 Cents.

### FOR SALE.

FOR SALE—Seasoned wood; largest $5 truck load in the city; sawed or split. H. Clearwater. Phone 2751.

FOR SALE—Several used upright pianos, in good condition, for sale or rent. Fred C. Winters, Clinton avenue. Phone 1113-J.

FOR SALE—Hardwood, stove lengths; salt hay. Ed. T. McGill.

FOR SALE—Photo supplies, films, plates, cameras, printing paper, etc. O'Reilly's, 530 Broadway and 38 John street.

FOR SALE—Ice, $2 per ton. John A. Fisher, 334 Abeel street. Phone 1370.

FOR SALE — Hardwood, stove length. Vogel, 92 Abeel street.

FOR SALE—Unclaimed storage furniture. Why buy new if you can get furniture as good as new for half price. A. Kreisig, 769 Broadway.

FOR SALE—Two beautiful dark oak mantels with bevel edge mirrors, tile below; gas logs, seven unique stained glass windows, quantity of white oak grill work; all best wood and workmanship; can be seen by appointment. Address Box B, Downtown Freeman Office.

FOR SALE — New five-piece decorated breakfast suites; price reduced to $15. L. Cohen, 15 Hasbrouck avenue. Open evenings.

FOR SALE—Sand, crushed stone and cinders for building purposes. Abe Vogel, 92 Abeel street.

FOR SALE—Homemade pies of all kinds delivered. Phone 1070.

FOR SALE—National cash register, original cost $275, will sell reasonable. Inquire 529 Broadway.

FOR SALE—Riding and driving horse, thoroughbred, sound in every way; very cheap. Phone 547.

FOR SALE—Geraniums; thousands just coming in bloom; 20c each; other plants and vines; transplanted Tomato plants, early Cabbage, Sweet Peppers, Cauliflower. Thomas A. Stone, Flatbush avenue. Telephone 2692-J.

FOR SALE — Shrubbery, Iris, Peonies, Phlox, Privet, Zinnias, Asters, Snapdragons, Salvia, Cocepia, Sweet Sultans, and Tomato Plants. Keller, 31 Brook street.

FOR SALE—Ten-gallon kegs, oak wood. Carl G. Fischer.

FOR SALE—Girl's bicycle, almost new, $20. 81 Lucas avenue.

FOR SALE—Whitney baby carriage, $18. 127 Emerson street, or phone 1013.

FOR SALE—Peppers, Cabbage, Kohli, Rabi, Egg Plant, Cauliflower, Asters, Petunias, Snapdragon, Phlox, Stocks, Bachelor Buttons, Scabiosa, Zinnias, Cosmos, Marigold, Verbena, Annual Chrysanthemum, Delphinium. E. Dauner, 62 Ten Broeck avenue.

FOR SALE—Combination coal and gas range, also hot water boiler. 137 Green street.

FOR SALE—Electric Savage washer, A-1 condition. Call between 6 and 8 p. m. 198 Elmendorf street.

FOR SALE—Thousands of Early and Late Cabbage, Cauliflower, Celery, Pepper and Tomato plants, bedding plants and perennials. Gross B. Schoonmaker, Accord, N. Y.

FOR SALE—Seventeen-ft. Sponson canoe, backrests and paddles. Phone 1458-W.

FOR SALE—Used pianos, prices from $100 up. Pianos to rent. E. Winter's Sons, Inc., 326 Wall street, opposite Reade's Theatre.

FOR SALE—Very reasonable, baby carriage, practically new. Inquire 60 East Strand.

FOR SALE—Loose hay. 16-F-5.

FOR SALE—Dining room suite, books, rugs and other furniture. Mrs. Miller, Lucas Avenue Turnpike, just below the Four Corners.

FOR SALE—Full size metal bed, springs and mattress. Phone 1644-J.

FOR SALE—Talking parrot. 59 Wurts street.

FOR SALE—New rag rugs, iron beds, springs, mattress, gas fixtures, large table, four small tables with eight chairs, two screen doors, mantle piece, screen porch inclosures, Ford fenders. Call between 8 a. m. and 2 p. m. 67 Elmendorf street.

FOR SALE — Eskimo puppies. Phone 2702-J.

FOR SALE—Good one-horse mower, two-horse lumber wagon, 15 acres of standing hay. Arthur K. Sheeley, Cortekill, N. Y.

FOR SALE—Gas Stove, chairs, rugs, pictures, chiffonier, divan, dishes, bird cage, sideboard and dining table, couch, floor lamp and percolator. 23 Main street. Phone 700.

FOR SALE—Zinc covered kitchen table, 61 inches by 24, firm, fine condition, table drawer, ten dollars. Phone 3249-R. Hillman.

FOR SALE—Roasting and fricassee chickens, 25c lb. Killed and dressed free. P. Weiner, 58 Meadow street. Closed Saturday until 8.30 p. m.

FOR SALE—Modern round dining room table, six chairs for $50; also mahogany tables, $8; also two Windsor mahogany chairs, $5 each. Call Mrs. Annie Morrill, 58 Henry street.

FOR SALE—Eleven acres standing hay. S. R. Deyo Co.

FOR SALE—China closet and buffet. Phone 1633-J.

FOR SALE—Large 850-watt Delco lighting plant; only used a year; batteries in first class condition. Phone 17-F-22. Write or call R. S. Miller, Capstone Farm, Kingston R. F. D. 3. (Lomontville.)

FOR SALE—Remnants for quilt blocks by the pound. C. A. Baltz Pajama Co., Greenkill avenue.

FOR SALE—Sour cherries, 15c per quart; Geraniums, fine plants, 20c each. Phone 2692-J. Thomas A. Stone, Flatbush avenue.

FOR SALE—Why waste your money by not consulting fence experts? Afco chain link wire is decidedly attractive and provides absolute property protection and lifetime service. Before you build your fence why not consult the only Ulster County advertiser, 1926 Mac Rae Books? No charge for consultation. Call this week or send stamps for catalogue or representative will call. Thank you. George W. Nichols, Circle avenue, Kingston.

FOR SALE—Clean, fresh picked strawberries, 20 cents quart; $6 crate. Opposite new Memorial Monument. Ulster Park. Hiram Jones.

FOR SALE—Bicycle, in good condition, $10. 32 Boulevard.

FOR SALE—Young T. B. tested registered Holsteins, fresh and soon due, $75 for best, also yearlings; two-year-old sensible bull sire, 1000 lb. Columbia bull, first class grandsons, of 30 lb. dams. Rose Brooker, Vail Gate, N. Y.

FOR SALE—Small wood and second hand lumber, lot of five-inch sewer pipe. Row boats to let and for sale. John A. Fletcher, Wood street.

FOR SALE—Cow and calf. E. E. Smith. Phone 2105-R.

FOR SALE—About 60 acres of good standing grass; very handy to harvest. CORK, 300 Wall street.

FOR SALE—Practically new shoe finishing machine, small size, complete with motor; also single patch machines cheap. 30 Cedar street.

FOR SALE—Antique couch, $60. Marius Dupuis.

FOR SALE—Three-piece parlor suite and parlor stove. 438 Albany avenue.

### REAL ESTATE FOR SALE

FOR SALE—Seven-room dwelling, hardwood floors, built-in bathroom, hot water heat, and garage; uptown and modern. Phone 2143.

FOR SALE—I have a wonderful good business property on Wall street. Will not give any information out only at my office. Arthur S. Reynolds, 269 Washington avenue. Phone 2547.

## One Cent a Word

No Advertisement Less Than 25 Cents.

### REAL ESTATE FOR SALE.

SPECIAL.

Double house, six rooms on each side; $6,500, easy terms. Frank DuFlon. Telephone 2650-J.

SPECIAL.

Eleven-room house; two-car garage; best residential section, uptown; price $4,500, easy terms. Frank DuFlon. Telephone 2650-J.

FOR SALE OR RENT—FIVE-ROOM BUNGALOW, FURNISHED. JULIUS ECKERT, RIFTON, N. Y. TELEPHONE KINGSTON, 9-F-18.

FOR SALE OR TO LET—Eight-room cottage at Manor Lake. Telephone 1172. A. R. Newcombe.

FOR SALE—One of the prettiest and most beautifully located new bungalows around Kingston; every improvement, electric stove and ice box; garage; price and terms; reasonable. James E. Snead, 286 Wall street. Phone 1604.

FOR SALE—Delightful summer camp with 1½ acre land overlooking Ashokan Reservoir; $1,750, terms. James E. Snead, 286 Wall street. Phone 1604.

FOR SALE—New cottage, all improvements; central location. John Duffner.

FOR SALE—House, near Ashokan Reservoir. Inquire 169 Hurley avenue.

FOR SALE.

Five-room house, downtown, gas, water, toilet in house; large garden; $1,750, terms.

Two-family house, in Port Ewen, good water, electricity; chicken coop; fruit and garden. $3,750, terms.

Nine-room house, in best uptown section, tile bath, steam heat, parquet floors, butlers' pantry; two-car garage; a large lot; the price is right to quick buyer.

SAM N. MANN, REALTOR, 12 E. Strand. Phones: Office 1556. Residence 2140.

FOR SALE—Here is a bargain for some one, two stories and basement, six rooms, water, sewer and gas; large lot, near trolley; sacrificed for $1,800; easy terms. Inquire Joseph F. Buck at 10 Tompkins street.

FOR SALE—Five-family house, 29 large rooms; suitable for boarding or rooming; improvements; four-car garage; lot 200 x 200; 10 minutes walk from Wall street; busses pass the door. 184 Hurley avenue. Phone 2877-R.

FOR SALE—Houses of all kinds, both in and out of town, also stores, farms, and building lots. E. A. Hendricks, 1715-J.

FOR SALE—Two-family house, 120 Fair, all improvements, six rooms and sun parlor each; large lot; garage. Belce, 110 Fair.

FOR SALE—Eight-room house, all modern improvements; extra lot and garage; terms will be given. Inquire H. G. Rafalowsky, 560 Broadway.

FOR SALE OR TO LET—CAMPING—Large camp furnished at fording place; 15 minutes from Kingston. Phone 426 or 3062-J.

FOR SALE—In Port Ewen, six-room house, all improvements, hot water heat; large grounds; river view; $3,850, good terms. Six-room house; lot 100x100; part improvements; $3,800; A-1 good buy. Arthur S. Reynolds, 269 Washington avenue. Phone 2547.

FOR SALE—Several good bargains in six, eight and ten-room houses. William S. Jackson, 41 Washington avenue.

FOR SALE—House, six rooms and bath, all improvements. 56 Cedar street.

FOR SALE—I can exchange your eastern property for California property; send me full description of your property. O. Elmo, 303 Hillstreet Building, Los Angeles, Cal.

FOR SALE—Two of the finest camp sites in Ulster County, near Kingston; fine boating, fishing and bathing. Telephone 1707 for information.

FOR SALE—Farms, city and country homes; business opportunities. Davis & Miller, 48 Main street.

FOR SALE—Eight-room house, bath, gas light, hot air heat; garage; uptown section; $7,500; terms arranged. Shatemuck Realty Co. Phone 1996.

FOR SALE OR TO LET—Bungalow. John A. Fischer, 334 Abeel street. Telephone 1379.

FOR SALE—Two-ton truck with license. 284 South Wall street.

FOR SALE—Residence with improvements, cheap. 30 Newkirk avenue.

FOR SALE OR EXCHANGE—Ten-room house, modern improvements; ½ acre of land; fruit trees; bargain to quick buyer; will exchange for farm. Ludwig, 207 Hurley avenue.

FOR SALE—On Wall street, one six-room and one seven-room house, all improvements, and garage; $5,800 and $7,800. On Washington avenue, one six-room and one eight-room house, all improvements; garage; hot water heat; $7,600 and $8,000. On Fair street, eight-room house, all improvements, hot water heat, and garage; $8,700. On Janet street, six-room house, all improvements; large lot; A-1 good property; offered at a sacrifice. On Main street, one six-room, one seven-room, one eight-room house, all improvements; all three are A-1 good properties, and best of terms. On Emerson street, six-room cottage, A-1 good buy. On Clinton avenue, one seven-room, one eight-room, one nine-room house, all improvements, two with hot water heat; considered two of the good bargains. On Albany avenue, one seven-room, one eight-room house, all improvements; two-car garage. On Manor avenue, one six-room, one seven-room house, all improvements. On Elmendorf street, one six-room and one seven-room house. And Downs street, six-room and eight-room houses and one nine-room house, all improvements, with garage. All the above described properties sold at a big sacrifice. Arthur S. Reynolds, 269 Washington avenue. Phone 2547.

FOR SALE—Six-room house, all improvements; lot 50x150; garage and chicken coop; price $6,500, terms. Box 108, Uptown Freeman.

FOR SALE—On Fair street, nine-room house, all improvements; garage and fruit; a bargain. Inquire Owner, E. J. Lake, 188 Fair street.

### USED CARS FOR SALE

FOR SALE—Ford delivery truck. Inquire 262 Fair street.

FOR SALE—Nash advanced 1926 sedan, perfect condition; willing to sacrifice. Broadway Bazaar, 616 Broadway.

FOR SALE—1923 Ford sedan, 1924 Ford coupe, 1925 Chevrolet touring, 1924 Studebaker coupe, 1924 Studebaker touring, 1923 Hudson sedan, 1923 Star touring. Kingston Dealers' Used Car Exchange, Inc., 256 Clinton avenue, Kingston.

FOR SALE—Ford sedan. 132 Tremper street.

FOR SALE—1926 Nash sedan. John D. Van Kleeck, Van Kleeck's Motor and Garage.

FOR SALE—Felge Bayman roadster. William D. Ryan, 69 Main street.

FOR SALE—
Guaranteed used Fords.
1926 Gray Dort Sedan.
1926 Touring.
Fort Edson Auto Sales, Inc. Phone 2300.

FOR SALE—Essex owners attention—We are dismantling a 1925 Essex coach due to a collision. Disposing of the parts very reasonable. Southland-Hulbert Service Station, 31 Railroad avenue.

FOR SALE—Lumber dismantler, 12g gun, Ingersoll. W. T. Glass, 2673.

FOR SALE—Hudson roadster. Inquire 21 Lindeman avenue.

FOR SALE—1926 Nash touring. John D. Van Kleeck, Van Kleeck's Motor and Garage.

### WANTED

WANTED—Moving van going to New York and vicinity about July 11, wants whole or part load either way. S. Tompkins, 22 Clinton avenue. Phone 649.

WANTED—Broadway Employment Agency wants married couple, chef and wife as butler, $175 per month; man for dishes, wife for glass washer, $120 per month; waitresses, $40; dishwashers, one Broadway. Telephone 2188. Mrs. Mae Todd.

WANTED—Barber to travel in good manufacturing business, your chance earn $50 of the profits. Address Business, Uptown Freeman.

## One Cent a Word

No Advertisement Less Than 25 Cents.

### WANTED

WANTED — Housekeeper-cook to take charge of home; family of three. Write Box 42, Uptown Freeman.

WANTED—Your carpentry work. Jobbing of all kinds promptly attended to. Rates reasonable. Phone Brazee, 1982.

WANTED—Painting and paperhanging. Phone Curtis, 1809-M.

WANTED — Cane-Rush-Porch-Chairs reseated. Van Keuren's Chair Shop, 86 Foxhall avenue. Phone 778.

WANTED—Estimate on building to be moved. Inquire Central P. O. Box 386.

WANTED—To repair your broken backs, legs and arms of chairs; upholstering and refinishing of furniture. A. Tigar, 251 Abeel street. Telephone 2076-J.

WANTED—Rooms papered, complete, $8, paper furnished. Satisfaction guaranteed. Joseph Terry, Jr., 121 Clinton avenue. Phone 803-R.

WANTED — Painting and paperhanging. George Bush, 35 Garden street. Phone 2037-W.

WANTED—Dressmaking. 55 Garden street. Phone 2037-W.

WANTED—Carpenter work, garages, bungalows, anything; reasonable. Phone 374-F-14, Kingston.

WANTED—Summer students at New Paltz Normal School desiring rooms. Write P. O. Box 314, New Paltz, N. Y.

WANTED—A chest of drawers, mahogany preferred. Phone 2425-R.

WANTED—Rooms, two to four, with improvements; walking distance from Foxhall avenue; two adults. Phone 3148-M.

WANTED—Woman wants cleaning by day. Box 112, Uptown Freeman.

### FEMALE HELP WANTED.

WANTED—Girl, experienced at operating presses. Apply Kingston Laundry.

WANTED—Girl or middle aged woman to do general housework. Phone 1880 or 551.

WANTED—Experienced rollers and bunchmakers. G. W. Van Slyke & Horton.

WANTED—Woman cook at once. Columbia Restaurant, 348 Broadway.

WANTED—Reliable trustworthy woman for kitchen work in boarding house. Address Box A, Pine Hill, N. Y.

WANTED—School girl to assist housewife with light duties. Phone 3145-J.

WANTED—Girl as chambermaid. Mrs. Edward Corkendall, 156 West Chestnut street.

WANTED — Chambermaid-waitress. Mrs. George Hutton, 16 West Chestnut street.

WANTED—Cook by June 27, neat in appearance. Green Tea Room, 20 North Main street, Ellenville. Phone 220.

WANTED — Dish washer, chambermaid, waiters, handyman for summer resort. Christian House, Box 111, Uptown Freeman.

WANTED—Woman for housework; family of adults. Call 685-J.

WANTED—Young woman, Protestant, as housekeeper; widow with little girl preferred; good home. Address A. K. Van Doren, General Delivery, Albany, N. Y.

WANTED—A woman for housework. 11 Clifton avenue. Phone 363-J.

WANTED—Motherly woman to take care of a girl, seven years old, afternoons; references. Address Box 113, Uptown Freeman.

WANTED—Girl for very light work in kitchen. M. J. Kinder, Tillson, N. Y. Phone Rosendale 45.

### MALE HELP WANTED.

WANTED—Clerks for training as grocery managers; also butchers for meat department managers, age 25 to 55. Apply in person, 964 Broadway.

WANTED—Grocery man to operate chain store; home required; also experienced meat cutters. Address Schultz Stores Co., 364 Main street, Poughkeepsie, N. Y.

WANTED—Man to work in stock room. Address Hardware, care Downtown Freeman.

WANTED—Carpenters. 57 Washington avenue.

WANTED—Six laborers at Cooper Lake Dam. Apply Winston & Co., Lake Hill, N. Y.

WANTED—Tool makers. Algonquin Electric Co., Inc., Poughkeepsie, N. Y.

WANTED—Chauffeur and handy man; single. Oscar's Farm, New Paltz, N. Y.

WANTED—Farm hand. Oscar's Farm, New Paltz, N. Y.

WANTED—Carpenter wanted. Edwin Gessner, Olive Bridge, N. Y.

WANTED—Men, boys, learn barbering, unlimited course, $50; special term of six weeks, $35. Call or write Vaughn's Barber School, 100 Green street, Albany, N. Y.

WANTED — Laborers for six months; steady work. Apply Jordan Construction Co., Kingston City Hospital.

WANTED—Salesmen, 125 varieties brushes, 60% commission, $25-$100 weekly profit on sub agents. Neway Brush Factory, Hartford, Conn.

WANTED—MEN, THREE—If you are looking for a permanent business connection and have the proper qualifications, we have for you positions with good immediate earnings, and a share in the profits; established national firm. See Mr. O'Connor, Eagle Hotel, Monday and Tuesday.

WANTED—MEN—We will employ at once three men of good character; fair earnings; steady position. Address Box 103, Kingston Uptown Freeman.

WANTED—Big Ohio corporation seeks manager for unoccupied territory; $50 weekly commission; earnings start immediately; good for $5,000 yearly; we furnish everything, deliver and collect; capital or experience unnecessary. Fyr-Fyter Co., 1577 Fyr-Fyter Bldg., Dayton, Ohio.

SALES EXECUTIVE WANTED IN KINGSTON

See display advertisement on page 2 of this issue for detail of opportunity for able energetic man as sales organizer.

### TO LET

TO LET—At 255 Broadway two new first-class second floor apartments, three rooms, bath and sun porch, all rooms light and pleasant; janitor service; hot water heat and frigidaire included in rents now ready. Apply H. E. Bilgeman, 229 Broadway.

TO LET—Five rooms and bath, gas, electric, heat, coal range; adults. 27 Elmendorf street.

TO LET—Four-room apartment; 33 North Front street. Apply W. Kaplan Furniture Store, 00-08 North Front street.

TO LET—Four nice rooms with or without garage. Inquire 88 Hasbrouck avenue.

TO LET—Store. Inquire Hotel Teler.

FOR RENT—Seven-room flat, all improvements. 209 Cedar street.

TO LET—Flat, 290 Wall street, suitable for business or dwelling. Phone 567.

TO LET—Modern improved six-room flat on Broadway; $30. Inquire Leventhal Bros., 296 Wall street.

TO LET—Five rooms, all improvements, at 10 Elmendorf street. Call 2000-M morning, or 2008 afternoons.

TO LET—Four-room flat, downtown. Phone 331.

TO LET—Store, 16 East Union street. $20 rent.

TO LET—Garage; $4 a month. Phone 690.

TO LET—Store, 100 Broadway; flat, 90 Forth Front street; flat, 11 Mill street; reasonable rent. Baker, 26 North Front street.

TO LET—Attractive unfurnished apartment; also two rooms in exchange for light services. 31 Green street.

TO LET—Garage. 18 Bell avenue.

FOR RENT—Flat, No. 314 O'Neil street, all improvements. Inquire Fred J. Rowe, 257 Albany. Telephone 900.

TO LET—Flat, four rooms and bath, one flight up, electricity, gas; $30. Address P. O. Box 407.

TO LET—Newly converted apartment. Apply Greenwald's Store.

TO LET—Four nice rooms, electric, gas, water and toilet. 3 Russell street.

## One Cent a Word

No Advertisement Less Than 25 Cents.

### TO LET

TO LET—Store, in uptown business section. Phone 531.

TO LET—Up-to-date store, in four-story brick building, situate 32 East Strand and 31 Ferry street, Kingston, N. Y., in business district and adapted for all kinds of mercantile business; rent reasonable. Inquire Chris A. Murray's office, in building.

TO LET—Flat. 127 Downs street.

FOR RENT—TWO ROOMS, FIRST FLOOR, ON CROWN STREET, SUITABLE FOR OFFICES OR BUSINESS. APPLY VAN ROSS HOTEL.

TO LET—Five rooms. 361 Washington avenue.

TO LET—Seven-room house, downtown, all improvements. Phone 531.

TO LET—Garages, barn and loft. 89 Downs street.

TO LET—Flat, all improvements. Phone 204.

TO LET—Offices, uptown business section. Phone 531.

TO LET—Store, good business location, corner Broadway and Foxhall avenue. Phone 331.

TO LET—Store and rooms at 730 Broadway. Inquire P. Lutzin, 27 Broadway.

TO LET—Centrally located, six-room house, completely furnished, all improvements. Phone 2766-J.

FOR RENT—From July 1, two or three furnished rooms on farm; fifteen minutes walk from Wall street; electricity and bath. Powell, Kingston, N. Y., Plank Road. Phone 383.

TO LET—Garage. Phone 2511-J.

TO LET—Store in Poughkeepsie; right in the center of the busiest part of the shopping district of the city; fit for any business; new and attractive store and show windows; rent reasonable. Apply J. Ogul, 179 Main street.

TO LET—Six rooms with improvements. 673 Broadway. Phone 2825.

TO LET—Five rooms, on lower floor, with heat and electricity. 13 Belvedere street. Phone 1586-J.

TO LET—Furnished rooms for light housekeeping for the season. Address J. Kruse, Port Ewen, N. Y.

TO LET—Fancy four-room flat with best improvements; reasonable rent; $15 a month. 19 Ann street. H. Mones. Phone 973.

FOR RENT—Ten-room house, modern improvements; fruit trees; garage; ½ acre ground. Ludwig, 207 Hurley avenue.

TO LET—Steel garage. 110 Smith avenue.

TO LET—Flat, seven rooms, bath, range, hot and cold water, gas and electric. Inquire within, 65 Staples street.

TO LET—Rooms. 208 Clinton avenue.

TO LET—Garage. 31 Downs street.

TO LET—Completely furnished apartment, five rooms and bath to rent for six months. Apply Stuyvesant Garage.

TO LET—Store; 41 North Front street. Apply 661 Broadway.

TO LET—Five-room house, part improvements; 35 Jansen avenue. Phone 1041-M, or 352 Broadway.

FOR RENT—Typewriters, Underwood, L. C. Smith, Remington, etc. O'Reilly's, 530 Broadway and 38 John street.

TO LET—Two-room apartment. 89 Downs street.

TO LET—Centrally located, six rooms, improvements, first floor. Phone 547.

TO LET—Five rooms, centrally located, improvements. H. G. Rafalowsky, 560 Broadway.

TO RENT—House. Inquire 421 Wilbur avenue.

TO LET—Rooms. Inquire 94 O'Neil.

TO LET—Five-room flat with all improvements. Phone 1286-J.

TO LET—Five-room flat. 237 Hasbrouck avenue. Inquire on premises.

TO LET—Garage, on Pearl street, between Washington avenue and Green street. Address "Private", care Uptown Freeman.

TO LET—Store, in busiest location. Phone 1286-J.

TO LET—Five-room flat, all improvements; cheap rent. 567 Albany avenue.

FOR RENT—Uptown, small office, furnished or unfurnished, or desk room. Address P. O. Box 622.

TO LET—New house at Lincoln Park, all improvements; rent $25. Information apply Vritor Osborn.

TO LET—Flat with sun parlor and all improvements. Phone 2412-R. George Hahn, Port Ewen.

TO LET—Five rooms and bath; $20 a month. Phone 1741-M.

TO LET—Two flats. 69 North Front street. Phone 379-M.

TO LET—Beautiful five rooms, also basement rooms, newly painted, white sink and new toilet. 62 Hunter street.

### FURNISHED ROOMS

FURNISHED ROOMS—For light housekeeping. 69 Elmendorf street.

FURNISHED ROOMS—Rooms and board. Phone 2158-W.

FURNISHED ROOMS—210 Broadway.

FURNISHED ROOMS—Phone 855-J.

FURNISHED ROOM—Central Broadway in private family with home privileges to a business woman. Box 83, Downtown Freeman.

FURNISHED ROOMS—The Willard Kitchenette apartment; adults. 36 Green street.

FURNISHED ROOMS—Two and three rooms, all improvements. 764 Broadway.

FURNISHED ROOMS—Or apartment, every convenience. 139 St. James. Apartment 4.

FURNISHED ROOMS—Modern light housekeeping apartment; adults. 33 Hoffman street.

FURNISHED R[illegible]—One or more light housekeeping rooms. 69 Cedar street or 179 Wall street. Phone 1117 or 1103-M.

FURNISHED ROOMS—Desirable furnished rooms. 180 Albany avenue. Phone 2258.

FURNISHED ROOMS—With board. 29 Van Buren.

FURNISHED ROOMS—Large airy rooms. 321 Green street.

FURNISHED ROOMS—Pleasant rooms near Broadway. 24 West O'Reilly street. Phone 1284-J.

FURNISHED ROOMS—Six furnished room apartment; 28 Prince street; will consider 3 adults only; $40. Mrs. F. A. Law agent, Shokan.

FURNISHED ROOMS—Also one and two housekeeping apartments, all conveniences. 33 Pearl street.

FURNISHED ROOMS—27 Downs street. Phone 2300-J.

FURNISHED ROOMS—Housekeeping apartments, all improvements. 31 Downs street.

FURNISHED ROOMS—32 Green street.

FURNISHED ROOMS—159 Clinton avenue.

FURNISHED ROOMS—Desirable furnished rooms or kitchenette apartments. 67 Elmendorf street.

FURNISHED ROOMS—Attractive connecting front rooms; also kitchenette apartment complete. Phone 2336-M.

FURNISHED ROOMS—32 Cedar street.

FURNISHED ROOMS—Board if desired. 110 St. James street.

FURNISHED ROOM—Large front room and bath. 29 Franklin street. Phone 2618-J.

FURNISHED ROOM—One room and bath, $4 a week. Phone 995-M.

FURNISHED ROOMS—For light housekeeping. 60 Franklin street.

### LOST

LOST—Aredale male dog, nine months old, since June 6, answers to the name of Bugs. Address information to P. Lynch, R. D. No. 2, New Paltz, N. Y. A liberal reward.

LOST—Male Hound Dog, black and brown, no collar, answers to name "Bernard". Reward if returned to Rose Reppner, R. 4, Box 256, Kingston.

LOST—Bunch of keys, downtown section. Call 1893-R. Reward.

LOST—On West Shokan road or Kingston-Saugerties road, a yellow fiber suitcase containing clothes. Reward and phone Kingston 187.

# ONE WHO LIVES IN GLASS HOUSES—

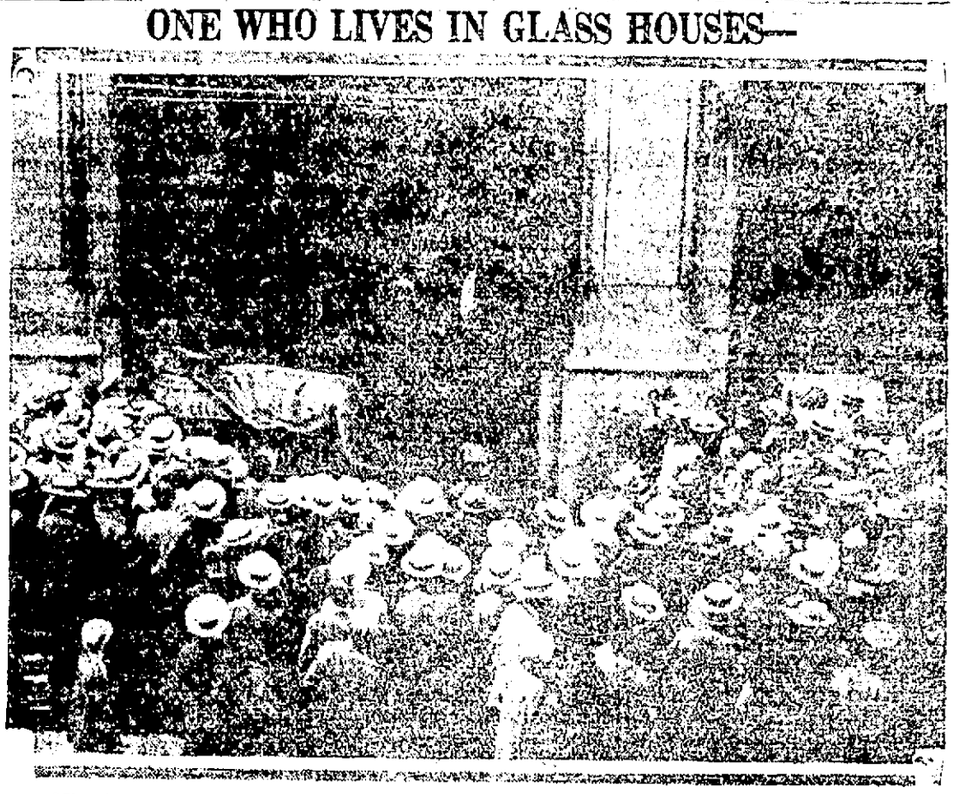

Miss Edna Kirby, fashion exponent and actress, is living in the window of a New York department store. There she sleeps, eats, and entertains, conducting her normal life in full view of thousands of passers-by.

(International Newsreel)

SOUTH RONDOUT.

South Rondout, June 25.—The following program was rendered on Children's Day when the Reformed and the M. E. Church united for the celebration of the event:

Chorus—This is Our Offering..... School.
Responsive Reading .....School
Prayer .....Pastor
Chorus—Song of Trust .....School
Recitation—Welcome ..... Arthur Fitzpatrick.
Recitation—Welcome...Helen Rice
Chorus—Whispering in the Woodland .....School
Recitation—Good Ship Sunday School .....Raymond Anderson
Solo—Behold, the Master Passeth By .....Julia Meyers
Recitation—Little Daisies ..... Helen Rice, Violet Burnette, Anita Stingle, Julia Mencel.
Chorus—Open the Gates of Gladness School.
Recitation—The Father's Garden .. Barbara LeFever.
Chorus—Paths of Peace ....School
Recitation—Why....Kenneth Mencel
Chorus—Hail the Children's Day.. School.
Remarks.....S. Ardnon, pastor
Collection.
Chorus—Hear Ye Not the Carols... School.
Recitation—Little Flowers ..... Anita Stingle.
Solo and Chorus—God is Love .... Mrs. T. J. Morrissey.
Recitation—Sunday School Harbor. Walter Anderson.
Chorus—Come Silence to Singing.. School.
Recitation—Smile .....Curtis Clair
Recitation—Closing Prayer ..... Ruth Terpening.
Remarks, J. Wesley, superintendent
Chorus—On, Bravely Onward .... School.

## One Cent a Word

No Advertisement Less Than 25 Cents.

### LOST

LOST—Finger ring in amethyst setting, at the High School Monday night. Phone 2104.

LOST—Monday morning in vicinity of Governor Clinton Hotel, tan leather satchel; name on tag, Charles J. Barr. Finder will receive reward $10 for return of same with contents to Auditor's Office, Governor Clinton Hotel. No questions asked.

LOST—Dog, black and brown Hound, Brooklyn House No. 15379. Reward. Notify Vincenzo Tucci, Stone Ridge.

### POSITION WANTED

POSITION WANTED—High School boy wants position for summer vacation period. Address "Student", Uptown Freeman, or call 565-W.

POSITION WANTED—Refined middle aged lady wants position as practical nurse or housekeeper for widower or bachelor. Box 110, Uptown Freeman.

POSITION WANTED—High School girl wants position as stenographer. Phone 1756-M.

POSITION WANTED—Experienced stenographer, High School graduate, one year college; references. Phone 1256-W.

POSITION WANTED—Colored woman wishes day's work. Call 49 Emerick street.

### MISCELLANEOUS.

FURNITURE Storage; best in city. Apply H. P. Carr. Phone 2358.

HAVE your old carpets and clothes made into a nice rug. Telephone 239-J. M. A. Brown, Manager.

SUMMER SCHOOL—School for eighth grade students lacking preliminary subjects opens July 5th. School 7, Clinton street. Course provides for completing regular work and entering high school in September. Address Principal A. H. Russell, 8 Broadway street. Phone 1002-J.

FREE—Female Fox Terrier dog, one year old, to anyone giving her a good home. Paul Kenan, Eddyville, N. Y.

FAMILY Flats at Mount Zion Cemetery need special attention. Cleaned and grass seeded, have a new green rug for 1927. Rosendale, R. Werkhoop, Jr., 1 Tilton avenue.

### FOR SALE

FOR SALE—Westinghouse ¾ H. P. single row coffee mill with nickel plated receiver set of steel grinders, 22 lb. cans and boxes, all complete, ready to connect up. The first $50 takes it. 44 Fleshier street, Kingston.

### STOLEN.

STOLEN—A Ranger bicycle, No. 149539, nickel trim, stand carrier, chain guard, dash light, tool kit, speedometer, spare wings. Means to them and other some service. Five dollars reward for information that will lead to its recovery. W. F. Jones, 34 East 21 James street. Phone 2034.

### FOR RENT

Modern Flat, 6 rooms and bath, 2 large connecting front rooms, suitable for offices or business purposes, all improvements. Heat, Gas, Range, Electric Lights, etc.

MORRIS HAYES, No. 1 Fair St.

# WHAT TO DO?

Multiplicity of offers for his services confuse Colonel Charles A. Lindbergh, and he's asking Government officials for advice. Picture shows his return to Washington, where he was met by Secretary of Naval Aviation Warner, Secretary of Army Aviation Davidson and Secretary of Commercial Aviation MacCracken.

(International Newsreel.)

# THE JUMPING FOOL

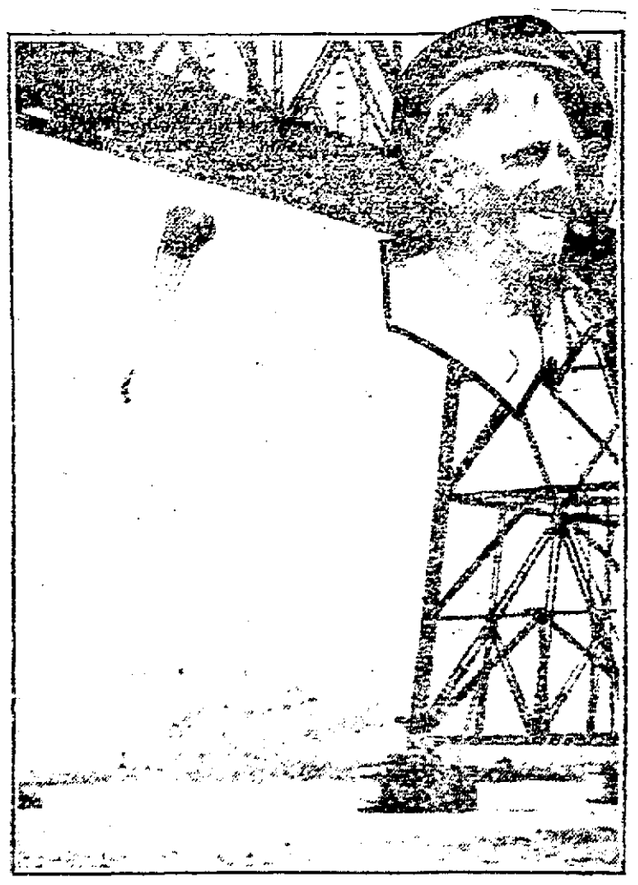

Vincent Taylor, San Francisco daredevil, is beginning a world bridge jumping tour. He is shown making a parachute leap from the Carquinez Straits Bridge, near San Francisco, to amuse a crowd. Closeup of Taylor in inset.

(International Illustrated News)

Card of Thanks.

[illegible]

Powder

Some powder goes off with a bang; some goes off with a puff.—Des Moines News.

NOTICE!

Live Chickens Dressed While You Wait

at Reasonable Prices.

Colonial Live Poultry Market

20 E. UNION ST.

TONIGHT! TONIGHT!

DANCE DANCE

KINGSTON POINT CASINO.

SATURDAY, JUNE 25, 1927.
Sun rises, 4:14; sets, 7:51.
Weather, cloudy.

**The Temperature.**

The lowest point registered by The Freeman thermometer last night was 54 degrees. The highest point reached up until noon today was 70 degrees.

**Weather Forecast.**

Washington, June 25.—Eastern New York: Partly cloudy tonight; showers in extreme north portion and warmer in south portion; Sunday fair, fresh possibly strong southwest winds.

## BUSINESS NOTICES

Chiropodist—Manfred Broberg, 65 St. James St., cor. Clinton Ave. Phone 764. Hours—9 to 5. Lady assistant.

CHAS. EDWARDS, Chiropractor 297 Washington avenue. Daily 2-5 and 7-8 p m. 'Phone 1633-M.

JOHN E. KELLY, Graduate Chiropodist. 286 Wall St. Tel. 420.

THE CADY DENTAL OFFICE
Specializes in bridge work, plate work and painless extraction.

Parish Taxi Service. Sedans for funerals and weddings. Phone 20-W.

CONCRETE BLOCKS.
Chimney Blocks without and with tile in them. A. H. Lawatsch, 51 Summer street. Phone 188.

Clarence Ryan, after July 1, will cut hair at the Estelle Beauty Shoppe, 365 Broadway, on Tuesdays instead of Thursdays.

Elmer Palen will have 40 head of second handed horses also 8 good second handed automobiles. All horses and automobiles will be sold for the high dollar. For his sale, Tuesday, June 28 Sale starts 1 o'clock sharp. Private sales every day at 606 Broadway, Kingston, N. Y.

E. D. CUSACK.
PLUMBING AND HEATING.
'Phone 371-J. 199 Main street.

Judson Styles, painter, paperhanger and grainer, 5 Russell street 'Phone 1668-W.

Signs, Show Cards. Melik, 139 St. James street.

COLUMBIA TAXI SERVICE.
Closed cars for all occasions. Phone 2693-W, Day or Night. A. W. Hahn, Prop.

STORAGE WAREHOUSE.
Local and distant moving. Packing, shipping, piano hoisting. Motor service to New York. FRED W. PHILIPS, 11 Progress street, near Cornell.

General Trucking, Machinery moved, closed vans for furniture. Packing and driving done personally. Goods insured while in transit. New York trips weekly. S Tompkins, 32-36 Clinton avenue. 'Phone 649.

METAL CEILINGS.
Geo. W. Parish & Son, Phone 691. RUGS CLEANED; SHAMPOOED.

FURNITURE MOVING.
Local and long distance. New York trips regular. Padded van. Goods insured while in transit. Kingston Transfer Co., 769 Broadway.

PETER C. OSTERHOUDT & SON, contractors, builders and jobbers. 80 Lucas avenue. Phone 624-R.

V. BURGEVIN HYATT
Carpenter, contractor, jobbing. All kinds of alterations. 1272-W.

COLONIAL TRUCKING CO.
Piano hoisting, dump trucks, moving and hauling. 607 Broadway, Kingston, N. Y. Phone 757.

Sale on Factory Mill Ends, remnants, Rayon and Krinkle Bed Spreads, "Kingston Maid" house dresses, etc.
DAVID WEIL, 16 Broadway.

VAN ETTEN'S TAXI SERVICE.
Day or night service. Special cars for funerals. 'Phone 1076.

Now is the time to give your house a fresh coat of paint. First-class workmanship only. Joseph Ferry, 121 Clinton avenue. Phone 805-R.

Bundy & Thiel, general trucking, light and heavy. Local and distant. Phone 3067.

Deyo Brothers Hardware Company, Inc., window screens, screen doors, garden hose, lawn mowers, lawn sprinkler, Lucas paints, fishing tackle. 666 Broadway, corner of Downs street. Phone 2240.

THE BRIDE
Will Cherish a
SETH THOMAS

THERE are many types of modern desk and boudoir clocks in our store that are perfect wedding gifts. They are adaptable to so many places—bringing life and animation to any room in the new home.

Cordially yours,
SAFFORD & SCUDDER
Golden Rule Jewelers,
310 Wall St., Kingston, N. Y.


# Catskill Mountain Bible Conference

The Third Annual Catskill Mountain Bible Conference on Evangelism will convene July 10 to 31, at Downsville, N. Y., under the personal direction of T. LeRoy Muir, Catskill Mountain evangelist.

The services will be held in Hillside Tabernacle which is called "The Cathedral of the Mountains." Among the noted speakers to be present are the Rev. Russel E. Kauffman, founder of the Clean Life Club for Boys and pastor of the Plymouth Congregational Church, Ottumwa, Iowa; the Rev. Harold Wallace Nelson of the First Reformed Church, Middlebush, N. J.; the Rev. J. W. Bronson of the First Baptist Church, Cornwall, N. Y.; the Rev. Carol Morong of the National Bible Institute, New York city.

Evangelist Muir will preach each evening and twice on Sundays. All music of the conference will be under the supervision of Arthur B. Dahl of Minnesota, noted trombonist and musical director. All sessions are open to the general public.

BUD TAYLOR WINS OVER CANZONERI

Chicago, June 25 (AP).—Bud Taylor's supremacy among the bantamweights was completely restored today, with his vigorous repulse of the most desperate challenge he has met since the west crowned him the 118 pound champion.

Tony Canzoneri, New York's contender for the bantam title, fell victim to Taylor's gloves in their ten round battle last night, the judges and referee, Joe Chovnskil, giving Taylor a unanimous decision

The two lads furnished the most thrilling action Chicago fight fans have seen since the sport was legalized a year ago, profiting by the lessons of their drawn battle last March, Taylor rushed the little New Yorker almost constantly. Nearly every round offered a wild swinging melee in the center of the ring in which Canzoneri generally got the worst of it.

### *Ocean's Evil Spirit*

The term "Davy Jones" is used for the evil spirit that is supposed to rule over the sea. Jones is believed to be a corruption of Jonah

## BUSINESS NOTICES

WHY lie awake at night?
Drink "CHEV" the health coffee; order from your grocer or phone 764.

STAERKER'S Moving and Trucking. Express. Prompt service. 'Phone 3059.

General Repairing—Lawn Mowers, Phonographs, Bicycles. HENRY TERPENING, 84 St. James St

A. TIGAR,
251 Abeel street, Kingston. Upholstering and repairing of furniture of every description. Tel. 2076-J.

When it's trucking, local or long distance, call 885. FINN'S baggage express, 31 Clifton avenue.

EXCELSIOR HOSE COMPANY MEETS SUNDAY.

All members of Excelsior Hose Co., active and honorary, are requested to attend a special meeting on Sunday afternoon at two o'clock sharp, to take action on the death of our late brother, Daniel Ferguson, and also transact other important business.
W. ROE, President.
WM. B. MARTIN, Foreman.

Beauty Parlor opened at Dr. Sahler's. All branches of beauty work done. Mrs. Decker in charge.

Save repairs, painting, insurance, fire risk. "Build With Brick". Building brick and sand. Best quality. Lowest prices. Terry Brothers' Co. Telephone 1674.

The State Window Cleaning Co., 35 Brook street, Kingston, N. Y. We clean everything under the sun. Phone 2156-M.

CHANGE OF TIME.
Summer Timetable on the New York, Ontario and Western Railway becomes effective Sunday, June 26, 1927. IMPORTANT CHANGES.

Fashionable dressmaking, also remodeling of all kinds. MADAME WILLIAMS, 159 St. James street.

STORK BROS. TAXI SERVICE. Day or night. Phone 2100.

Mirror, plate and window glass for all purposes. Windshield, sedan door glass and side wings installed while you wait. Glass furniture tops and mirrors re-silvered.
FRANK J. CORSIGLIA & SON.
28 Thomas street. 'Phone 2110.

MOVING, TRUCKING, EXPRESS.
Local and long distance. Masten & Strubel, 742 Broadway. 'Phone 2212-M.

KINGSTON TO NEW YORK CITY BUS LINE.
Leave Governor Clinton Hotel 8:30 a. m., 12 p. m. and 5 p. m. 'Phone 2700 for reservation.
Leaves Alamac Hotel 9:30 a. m., 2:30 p. m. and 5:30 p. m. 'Phone Trafalgar 8710 for reservations
JOHN J. VON GONSIC, Prop.

The Daily Freeman is on sale at the following stands of the Schultz News Agency in New York city:
Forty-second street and Sixth avenue (northeast corner).
Forty-second street and Park avenue (in front of Grand Central Station).

TRUCKING, MOVING, EXPRESS—Ansell Brothers, 27 O'Neil street, Kingston. 'Phone 2473.

# "Kiddie Revue" a Delightful Treat

A goodly number enjoyed the "Kiddie Revue," presented by Miss Rosetta Lorenz, under the auspices of the Kingston Council, No. 275, Knights of Columbus, for the benefit of the Benedictine Hospital, Friday evening at St. Mary's School Hall. The kiddies received prolonged applause for their offerings which manifested that the interest of the performers and their instructress was wholly given to this worthwhile production. Encores were responded to with pleasant readiness.

The prize for selling the largest number of tickets, which was a pair of golden brocaded dancing slippers, was awarded to little Miss Marie Lyons. A number of artistic baskets laden with flowers were given to many of the performers by proud admirers.

Following was the program.

Part I.

Miss Gertrude Kreppel at piano.
Highland Fling, (Fourth Year) St. Mary's School.
Patricia Larkin, Rita Long, Anna Whitney, Dolores Spadafora, Margaret Blazee, Adeline Otto, Jeanne Ward, Geraldine Golnek, Mary Cannon, Mary Spadafora, Frances Ruskie, Louise Crantz.
Dorothy Dance (Old English). Gertrude Lehner.
Irish Jig (Fifth year) St. Mary's School.
Isabel Malone, Dorothy Brophy, Catherine Darcy, Alma Kolts.
Tango, Catherine Quick and Dorothy Shapiro
"Walk" (A Recitation) Ruth Joseph
Quarrel Dance (Old Dutch) (3rd Year), St. Mary's School.
Isabel Flynn, Mary Tierney, Marie Flynn, Verna Carrol, Mary Corcoran, Lorrane Jenks, James Noble, James Rich, William Cannon, Herman Golnek.
Russian Dance..... Elaine Lehr
"Courtin' in Kentucky" (Recitation), Gertrude Kreppel.
Doll Dances.
Dresden Doll, French Doll, Helen Goldberg
French Babies, Marie Lyons, Catherine Quick, Dorothy Adrians, Sarah Flood, Emily Schoentag, Helen Goldberg, Ruth Pine, Beatrice Krepple, Helen Katz, Rosalind Krepple, Shirley Silverman, Dorothy Shapiro, Bernice Clothe.
Glow Worm . . Ruth Joseph
"Over the Crossin'" (Recitation), Henrietta Katz
Pas De Fleurs from Naila Ballet, Charlotte Tamney

Part II.

Minuet—Rosalind Kreppel, Beatrice Kreppel, Marie Lyons, Helen Goldberg, Catherine Quick, Helen Katz, Dorothy Arians, Gertrude Lerner, Sarah Lerner, Shirley Silverman, Dorothy Shapiro, Bernice Clothe.
Scarf Dance . . Helena Des Maris
Polish Dance, Mary Davis, Harriet DeWitt, Iona Van Wagenen, Dorothy Bonesteel.
Recitations. Trouble Nuff, Topsy Negro dialect, Early Trials, A Lisp. Gertrude Lerner.
The Three Graces.
Mary Radley, Ruth Joseph, Helena Des Maris.
Hornpipe . . . . . Marie Lyons
Cupid Dance.....Dorothy Shapiro
"Kelly's Dream".....Sarah Lerner
Charleston .....Catherine Quick
Black Bottom, Shirley Silverman, Elaine Lehr.
Song. "Jolly Gypsies," Doris Barman
Spanish Dance.....Ruth Joseph

MISS MESSINGER GRADUATED FROM BOSTON CONSERVATORY.

Mr. and Mrs. Samuel J. Messinger of 79 West O'Reilly street have returned from Boston, Mass., where they attended the Commencement exercises of the New England Conservatory of Music, where Miss Marion Messinger, their daughter, was graduated.

Miss Messinger was graduated as a pianoforte teacher there in 1925 and now received her soloists' diploma. She was especially honored by being selected from a class of 131 to participate in the Commencement program. The piece she selected to play was Schumann's First Movement of the Concerto in A Minor for pianoforte and orchestra.

She was also chosen as one of the contestants in this year's Mason & Hamlin competition and will teach next year at Penn Hall, Chambersburg, Pa.

GRADUATION EXERCISES OF ST. JOSEPH'S SCHOOL

The graduation exercises of St. Joseph's School will take place Sunday afternoon in the school hall at 3 o'clock. Vincent A. Gorman, Jr., is the valedictorian and 21 students will receive their diplomas.

**Card of Thanks.**

Mr. and Mrs. John Krusher of Albany avenue extension wish to extend their appreciation to their many kind friends and neighbors for their kindness shown to them during the illness and death of their baby, also for the many beautiful flower pieces sent.


DANCE!
Every Saturday Night
By the Eddyville Volunteer Fire Department at
Fireman's Hall,
EDDYVILLE, N. Y.
Music by Frank's Orchestra.


## Dorothy Arzner

Dorothy Arzner has proven that women can direct films as well as write for them and act in them. Her proof is "Fashions for Women," her first hit starring Esther Ralston, and her next, "Ten Modern Commandments." She began her film career as a script girl.

## WHEN I WAS TWENTY-ONE

BY JOSEPH KAYE

At 21—Maria Barrientos Had a Fitting and Sweet Revenge

"WHEN I was a young girl my teacher took me to the great opera house in Barcelona, Spain, to sing for the conductor. I was a very small, unimpressive little girl, somewhat lost in the cavernous darkness of the great stage, but my teacher was very proud and very jealous of my ability.

"My voice must have been unusually good even then to challenge the opinions of the great orchestra leader of the fashionable opera house. But he was not impressed and said to the teacher, 'I do not like her voice; I do not care for it.'

"Some years later, when I had grown to be twenty-one, and of some celebrity, I was selected as the prima donna for the gala performance in honor of the coronation of the king of Spain. The conductor of this performance was the same man who had refused to believe in little Maria."—Maria Borrientos.

TODAY—Maria Borrientos is a prima donna of international fame. She was the leading coloratura soprano with the Metropolitan opera, in New York, until a few seasons ago, and created many famous roles

(© by McClure Newspaper Syndicate)

## SAWS

By Viola Brothers Shore

FOR THE GOOSE—

IF YOU notice a person's perfect manners, chances are they ain't perfect, or you wouldn't a noticed them.

You won't keep your neighbors from kiddin' about your flivver by dollin' it up with lace curtains.

Havin' a ten thousand dollar income don't make you as independent as earnin' five.

FOR THE GANDER—

Don't keep a taxi chuggin' outside while you're callin'. A girl only likes a man to be a nut about one thing.

Don't think you're singin' no new song when you tell a pretty girl she's pretty. But somehow, they always like the old songs.

Give a woman all you've got. Then you can demand the same in return. And remember, the more you get a woman to give you, the more she's got for you.

(Copyright.)

"It is a wise man," says Cynical Sue, "who knows when he hears a knock whether it is opportunity or one of his wife's relations."


TONIGHT! TONIGHT!
DANCE DANCE
KINGSTON POINT CASINO.

THE THEATRE BEAUTIFUL
BROADWAY
HARRY LAZARUS, Manager.
Cool and Comfortable—Most Modern Ventilating System—Air Changed Every Minute.
PROGRAM CHANGES MONDAYS AND THURSDAYS.
LAST TIMES TODAY
5 Big Acts Vaudeville
ALMA RUBENS in "THE HEART OF SALOME"
MONDAY, TUESDAY AND WEDNESDAY
— EXTRA SPECIAL BILL —
5—Headline Acts Vaudeville—5
Featuring FRANK VAN HOVEN "The Mad Magician."
His final appearance in America prior to his second tour of England and the Continent.
ON THE SCREEN
'An Affair of the Follies'
with LEWIS STONE and BILLY DOVE.
Matinee 2 P. M. Night 6:45 – 9 P. M.

READE'S KINGSTON THEATRE KINGSTON
The New Cooling System Now in Operation — Our Patrons Will Find It Delightfully Cool and Comfortable
Last Times Today—Continuous 1:30 to 11 P. M. 4—SHOWS—4
LON CHANEY in "MR. WU"
Together with KEITH-ALBEE VAUDEVILLE.
Scenes of "City Hall Fire"— Latest News Events
MONDAY, TUESDAY AND WEDNESDAY
Tolstoy's Immortal Love Drama Powerfully Picturized.
When you see it you will say: 'One of the Greatest Pictures I Have Ever Seen."
Shown together with our regular program of
KEITH-ALBEE VAUDEVILLE

ALWAYS THE SAME PRICES

MUSIC FOR THE SUMMER HOME OR CAMP
Ukuleles, Harmonicas, etc. Sheet Music and Victor Records.
REGAL PORTABLE PHONOGRAPH.....$15.00
SMALL VICTROLA—NEW.....$17.50
PORTALBE VICTROLA.....$25.00
PORTABLE VICTROLA.....$50.00
PORTABLE VICTROLA.....$75.00
THE NEW ORTHOPHONIC VICTROLA FROM.....$75.00 to $500.00
E. WINTER'S SONS, Inc.
MUSIC AND STATIONERY STORE.
326 WALL ST. Opp. Reade's.

Summer Jewelry
SPORT WRIST WATCHES
NEW AND NOVEL
BRACELETS AND NECKLACES
PITTS & SONS
314 WALL ST.
KINGSTON'S LEADING JEWELERS
KINGSTON NEW YORK

SECOND ANNUAL PICNIC
of the
POLISH HOLY NAME SOCIETY
on the
CHURCH OF THE IMMACULATE CONCEPTION PARISH GROUNDS
SUNDAY, JUNE 26, AFTERNOON AND EVENING.
Concert Starts at 2 o'clock. Entertainment in School Hall in Evening.
ADMISSION FREE. EVERYBODY WELCOME.
RAIN OR SHINE.


REAL ESTATE TRANSFERS.

**Deeds Recently Recorded With the County Clerk.**

The following deeds have been filed in the Ulster county clerk's office.

Irving Lasher and wife to Henry O. Houst, a parcel of land on easterly side Bearsville-Shady road, town of Woodstock. Consideration $1.

Adolph Schmidt and wife to Johanna R. Hasenmann, a parcel of land in town of Rosendale. Consideration $1.

Johanna R. Hasenmann to Rosendale Developing Company a parcel of land on easterly side Dellay, avenue town of Rosendale. Consideration $1.

Rosendale Developing Company, Inc., to Madalena Harrington of New York, a parcel of land on easterly side of Rosendale Boulevard town of Rosendale. Consideration $1.

Georgina Cowgill and another to Henry J. Koster and wife a tract of land in town of Shawangunk. Consideration $3,500.

Anna M. von Zedlitz to executrix and another to Josephine F. Burchard of New York a farm and parcels in town of Saugerties near Palenville. Consideration $14,000

Steven H. Ayres and wife to Helen Ayres a parcel of land on Rockledge Court, Woodstock. Consideration $1.


AUDITORIUM THEATRE
Program Changes Monday and Thursdays
LAST SHOWING TONIGHT
"WHISPERING SAGE"
with BUCK JONES
MON., TUES. & WED.
"The Great Deception"
with BEN LYON and AILEENE PRINGLE
SPECIAL
HELEN CASHIN and her 25 little pupils in a DANCE REVUE.

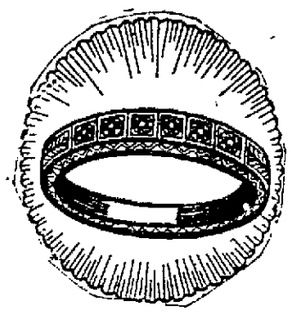
WEDDING RINGS
"With This Ring I Thee Wed."
What tender memories hover around the words spoken in the hush of solemn feeling . . . the vows pledged as the slim circlet is slipped over the finger.
The wedding ring, a circle symbolizing unending love, changes with the times. Today it is an incredibly slender circle of white gold or platinum, ofttimes studded with the fire of diamonds—that stone ascribed by the ancients as the gem of the innocent and of the great.
White gold rings, delicately carved, may be chosen at
$6.00 to $12.00
Platinum from
$20.00 to $35.00
Oppenheimer Bros.
578 BROADWAY.
Near W. S. R. R. Crossing.

FIREWORKS!
Our Fireworks are on sale now—a grand assortment. We have a lot of thrills in the variety this year—Select them now for future delivery.
We have a large stock of artistic
Wall Papers
for every room in the house or business place.
Also a full line of
Lowe Bros. Paints and Paint Brushes.
FORSYTH & DAVIS, Inc.
32 Main Street. Tel. 1234.

Grand Opening
TONIGHT
FOR THE SEASON.
Hotel Schoentag
SAUGERTIES ROAD
Best Dance Music in Catskills
SOMETHING DIFFERENT
Good Eats, Reasonable Prices
Golf Green Fees, 75c.

WANT ADS PAY